

Newsham

1018 - Land West of High Lane, East of the Pumping Station

Scale: 1:2,500



Newton Le Willows

1009 - Land adjacent to Ivy Crescent and Station Road

Scale: 1:1,250

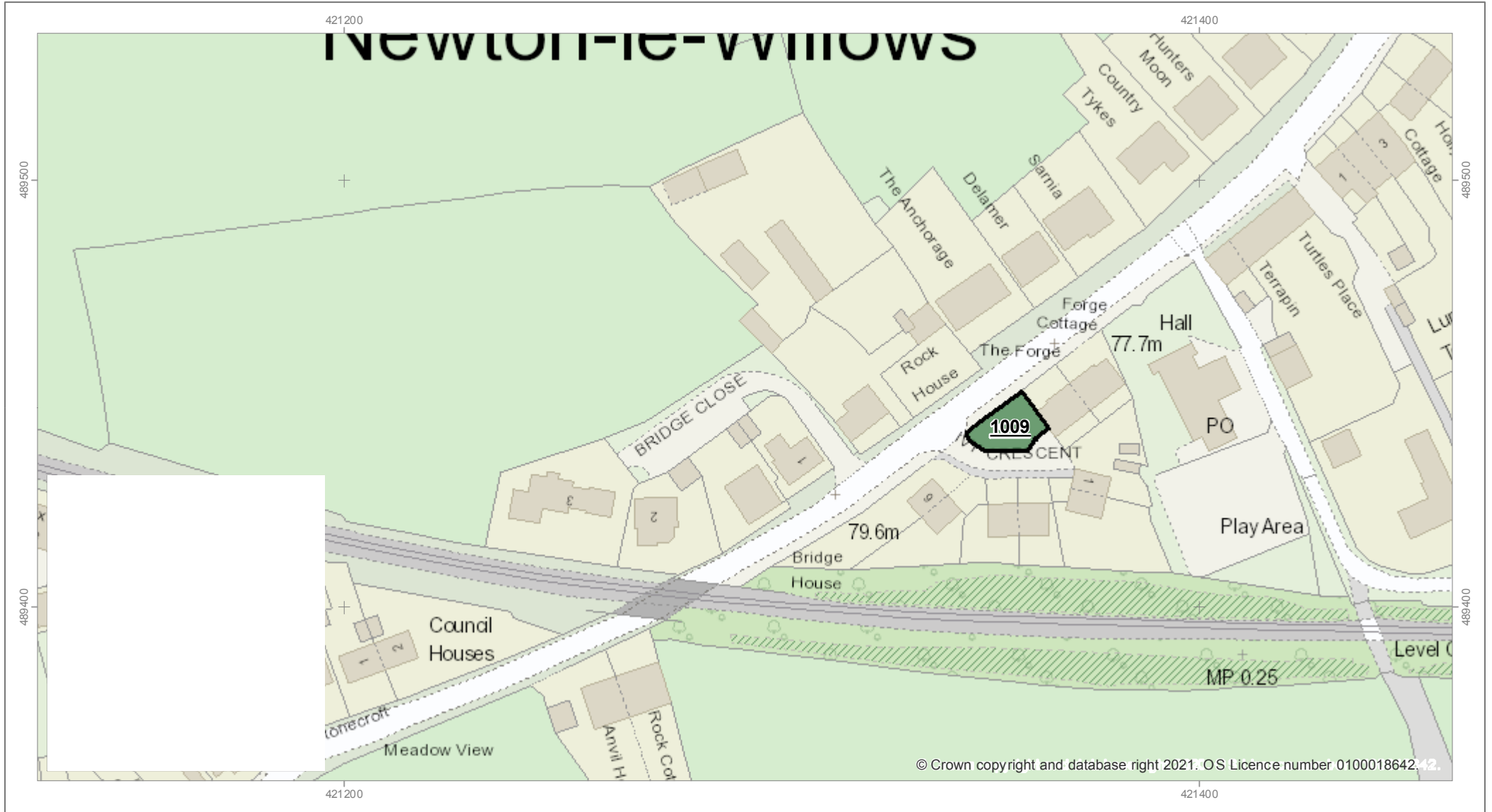

Preston Under Scar

Preston Under Scar

Scale: 1:7,500

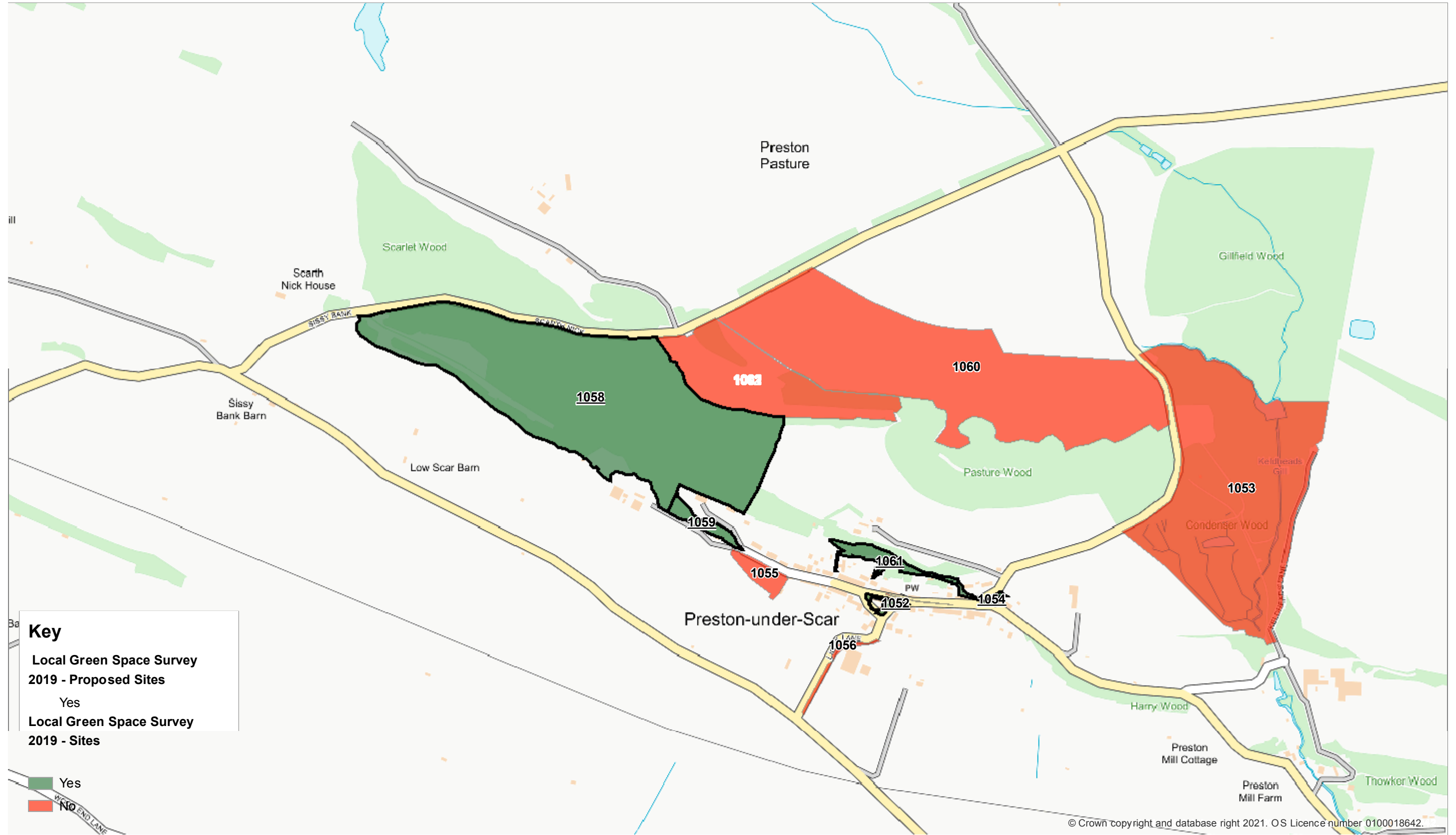

Key

Local Green Space Survey
2019 - Proposed Sites

Yes

Local Green Space Survey
2019 - Sites

Yes

NO END LANE



1052 - Playground, Centre of Preston Under Scar

Scale: 1:1,250

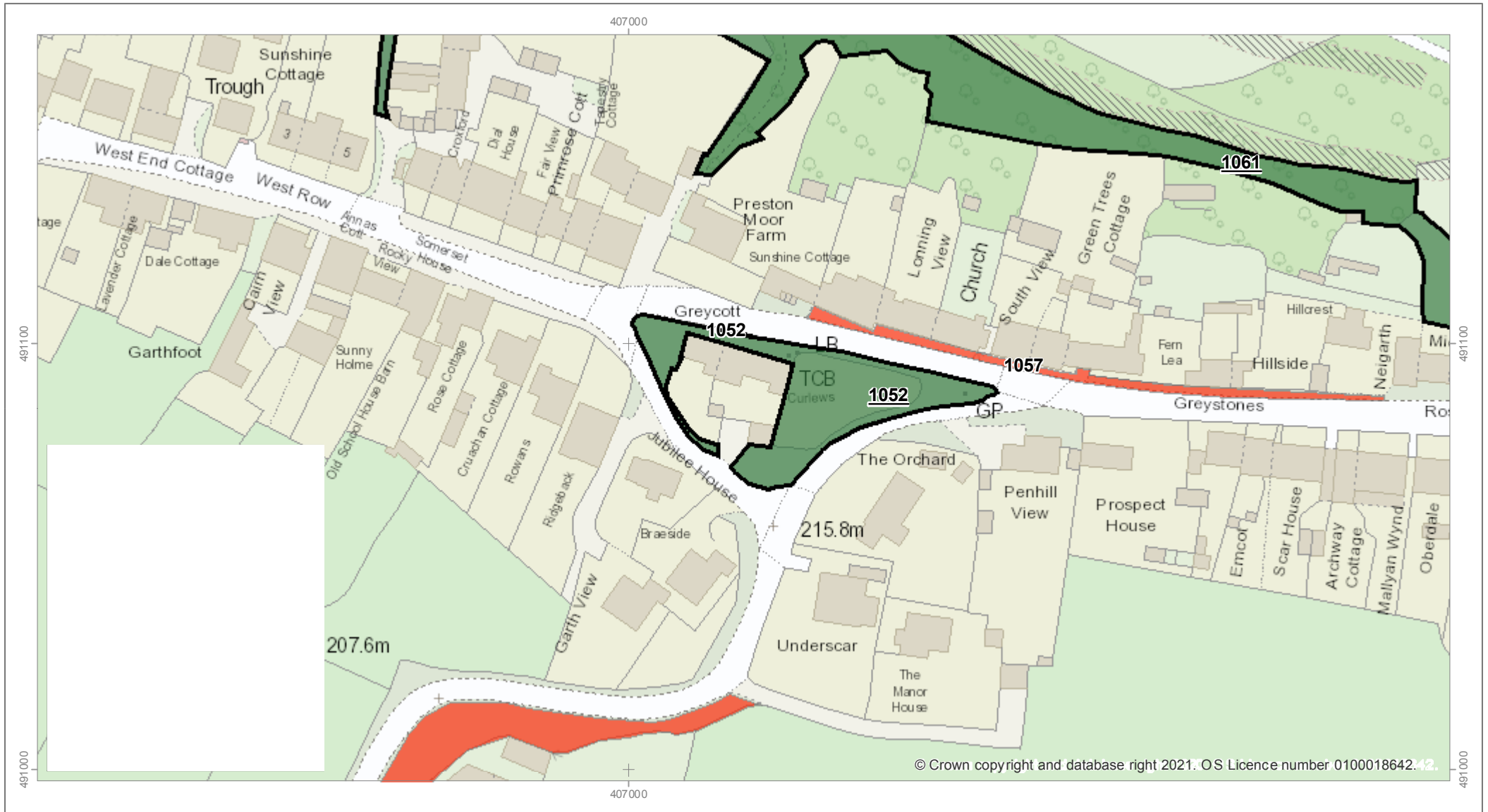

© Crown copyright and database right 2021. OS Licence number 0100018642.42.



Mercury House, Station Road,
DL10 4JX

Metres 10 5 0 10 20 30 Metres



1053 - Condenser Wood, North of Preston Mill Lane, and NW of Tullis Cote Farm

Scale: 1:5,000

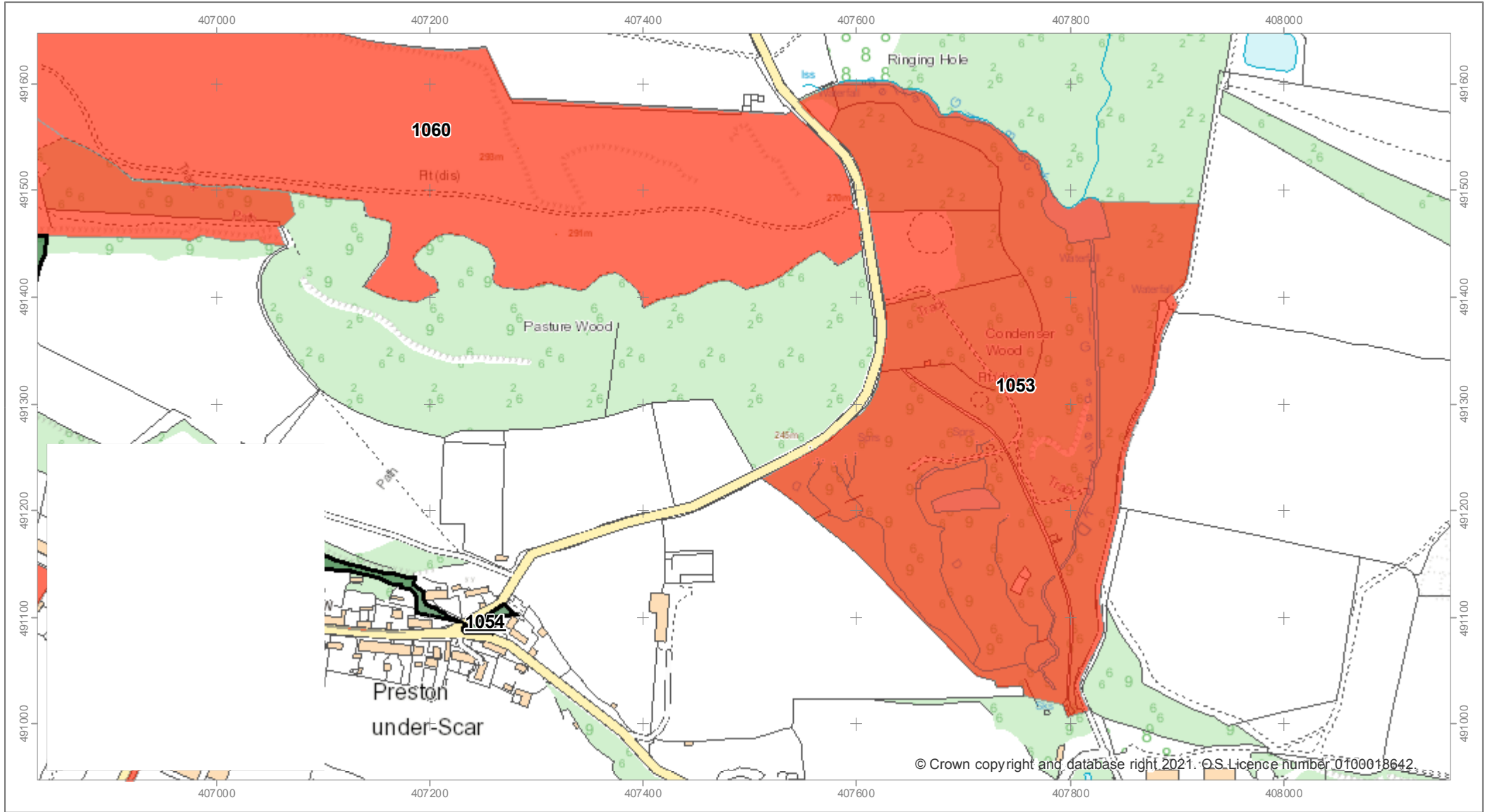

1054 - The Village Green, East of Light Lane at junction in road

Scale: 1:500

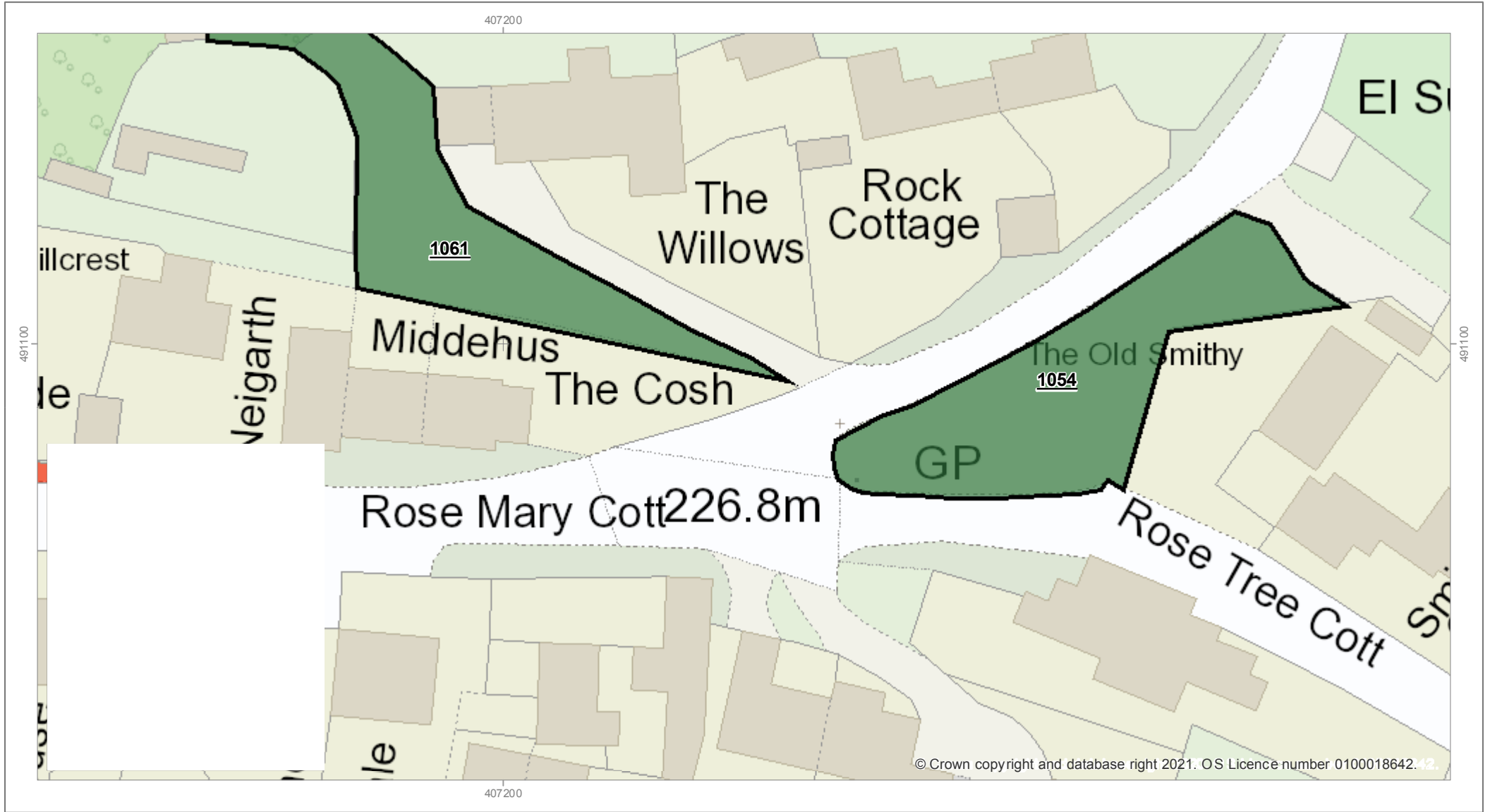

1055 - Garth Hill Field, West of Jubilee Cottage

Scale: 1:2,500

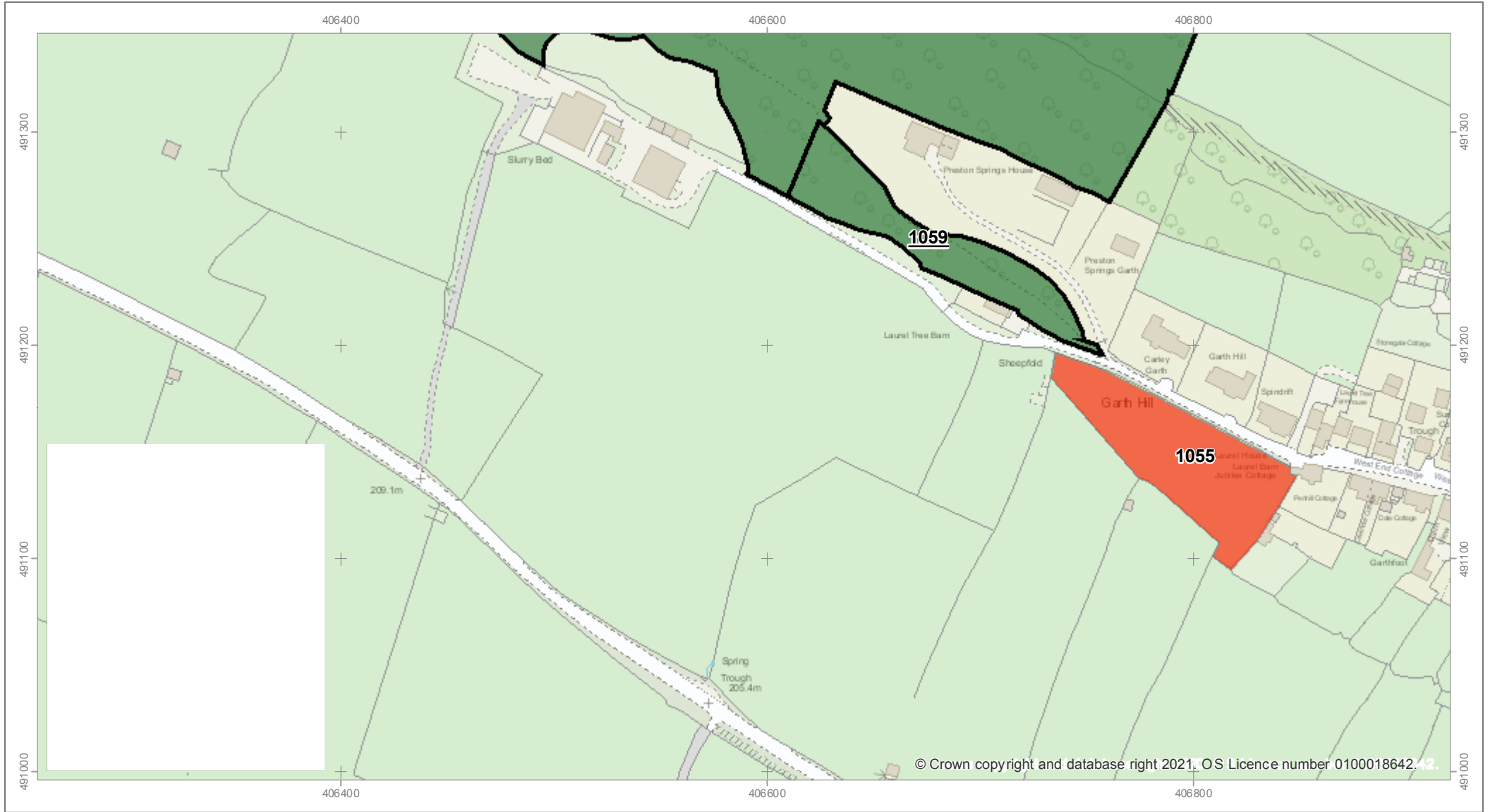

1056 - The grass verge along the east side of Light Lane

Scale: 1:2,500



© Crown copyright and database right 2021. OS Licence number 0100018642.42.



1057 - Pavement, South of properties starting at Punchbowl House and ending at Neigarth

Scale: 1:1,250



1058 - Spring Wood, West of Preston Under Scar

Scale: 1:5,000

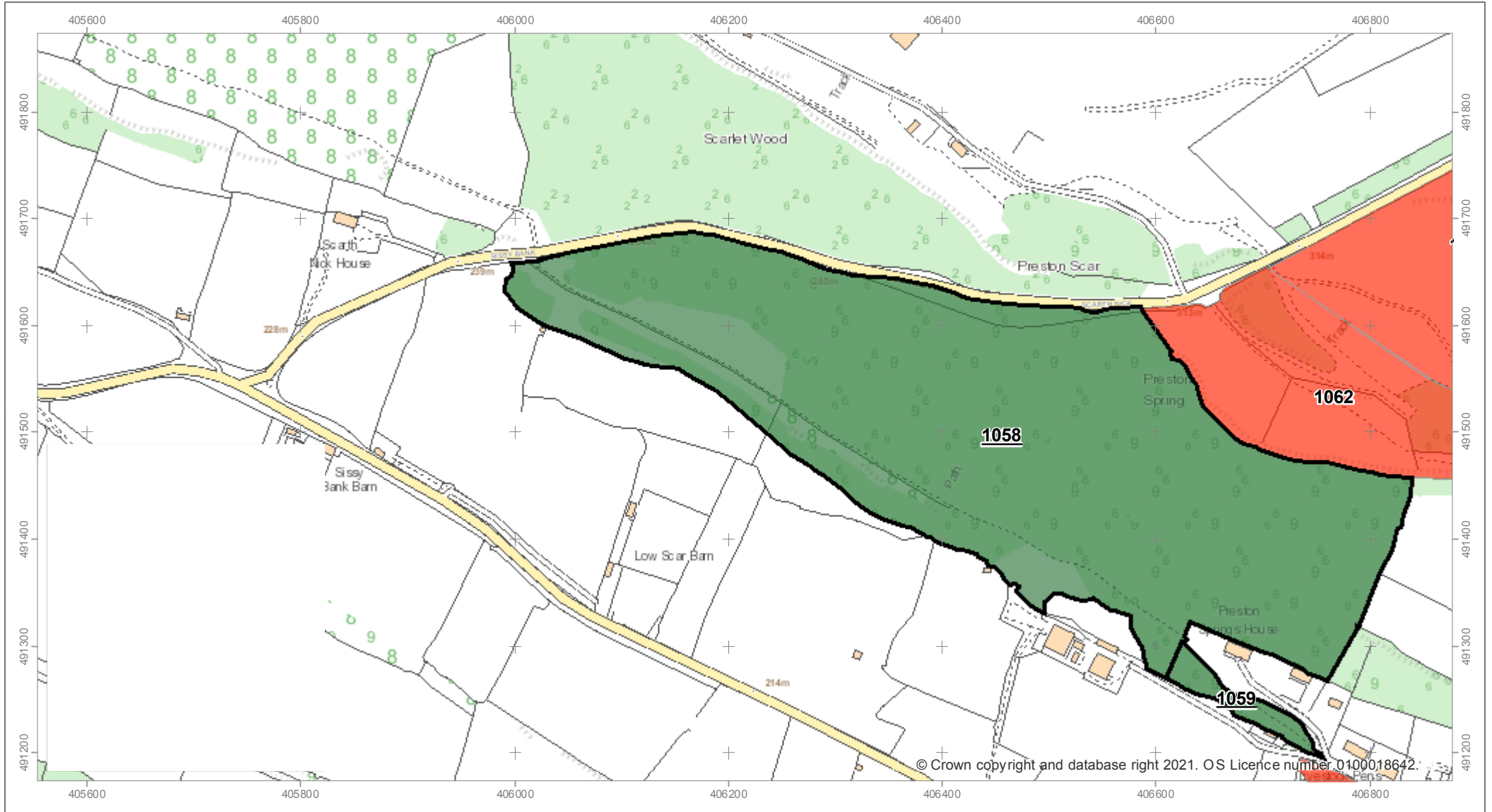

© Crown copyright and database right 2021. OS Licence number 0100018642.



1059 - The Garth, South of Spring Cottage

Scale: 1:2,500

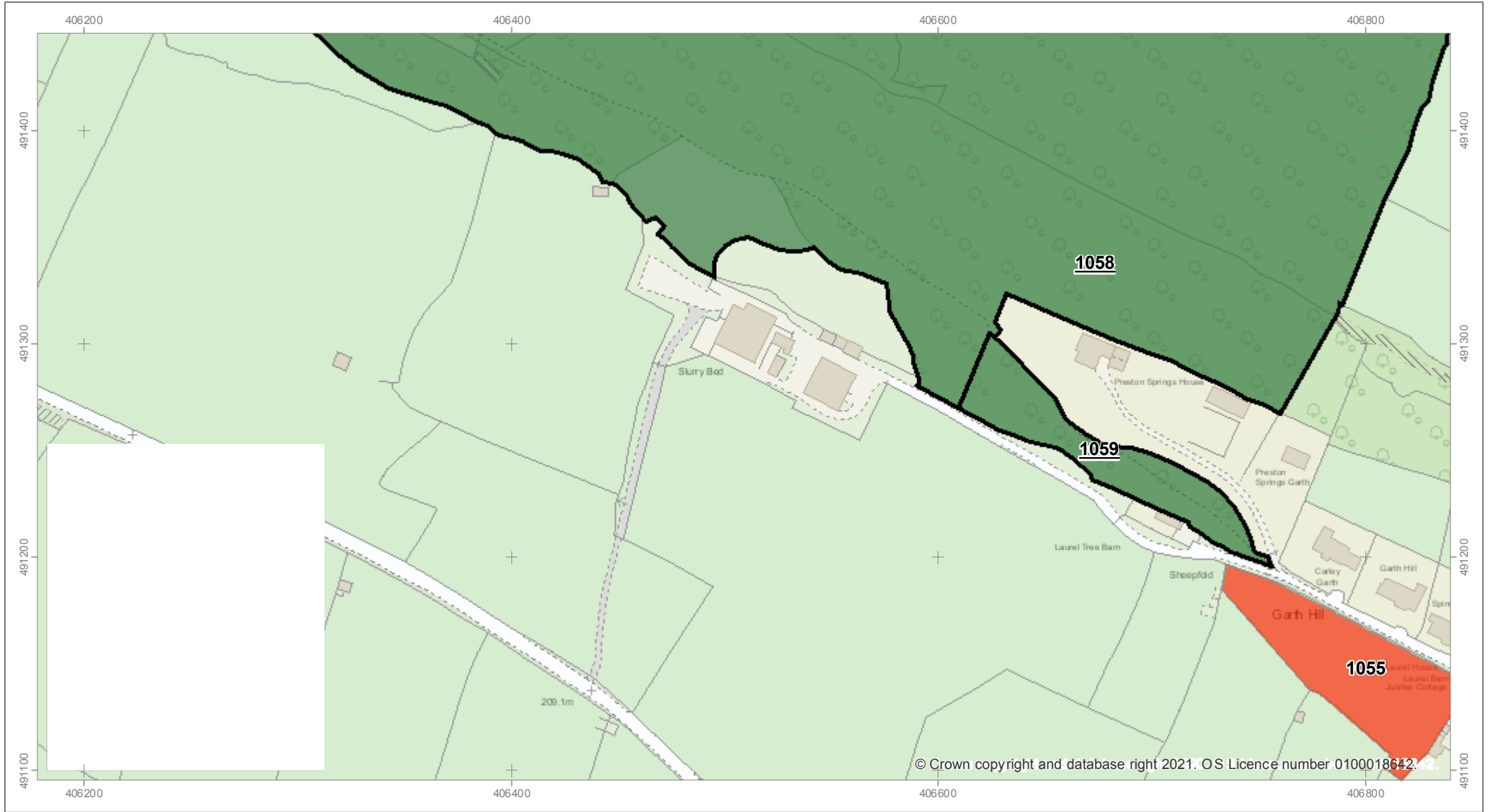

Mercury House, Station Road,
DL10 4JX

Metres 30 15 0 30 60 90 Metres



1060 - The Old Quarry, West of Moor Lane and South of the 'tank road'

Scale: 1:5,000

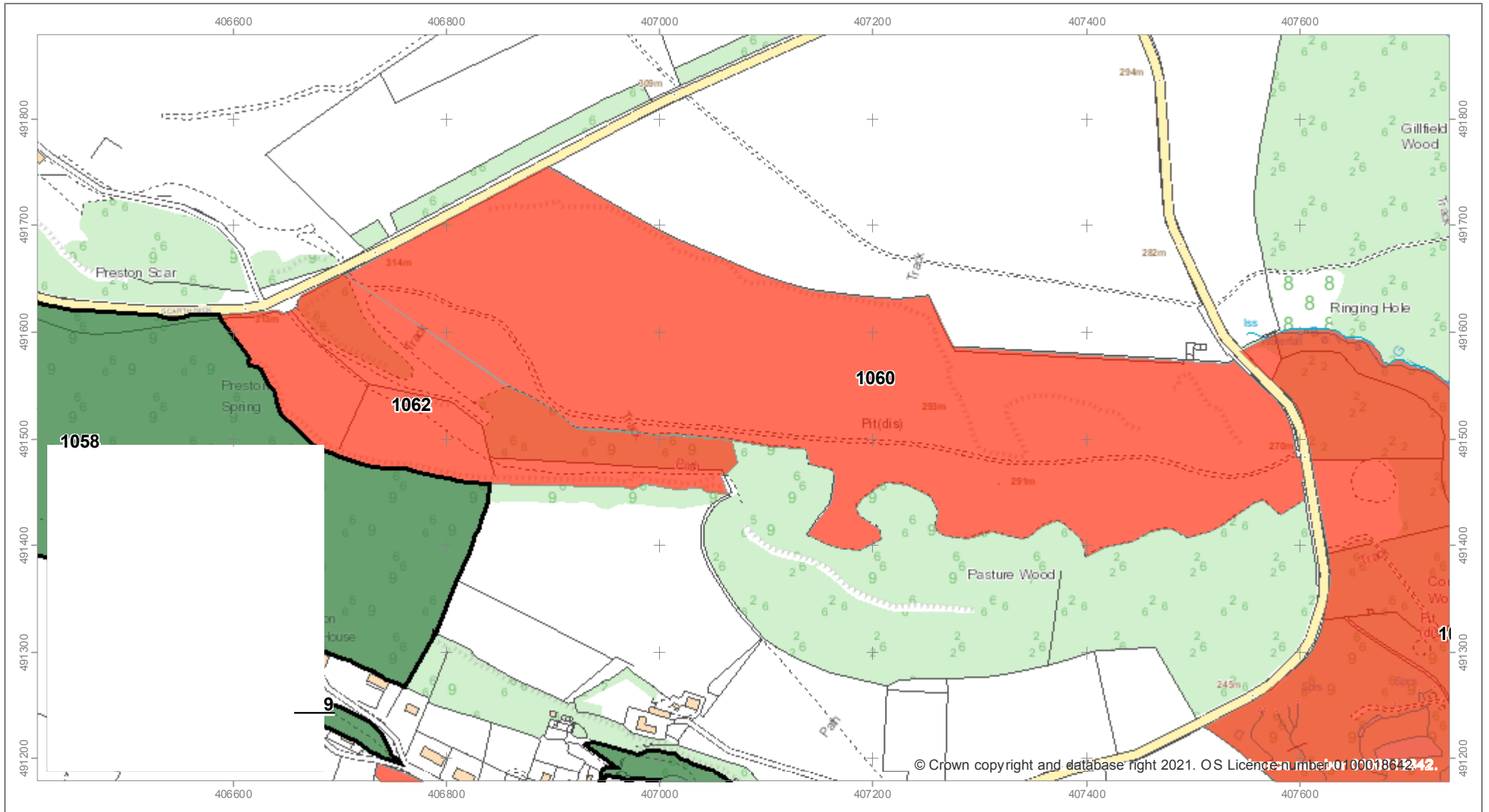

1061 - The Stanney, North of housing

Scale: 1:1,250

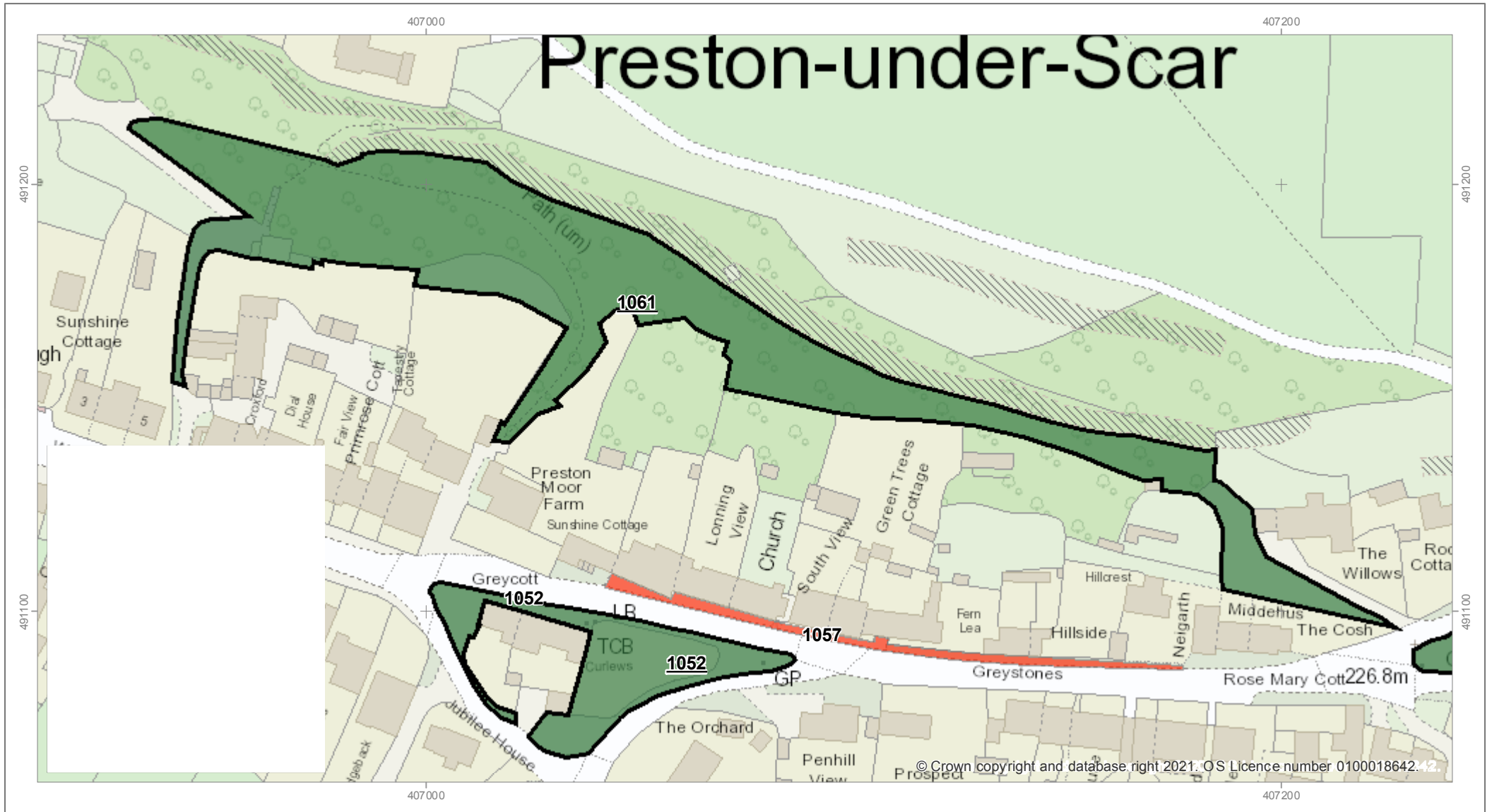

1062 - The Scar, NE of Preston Spring Wood and SW of The Old Quarry

Scale: 1:5,000

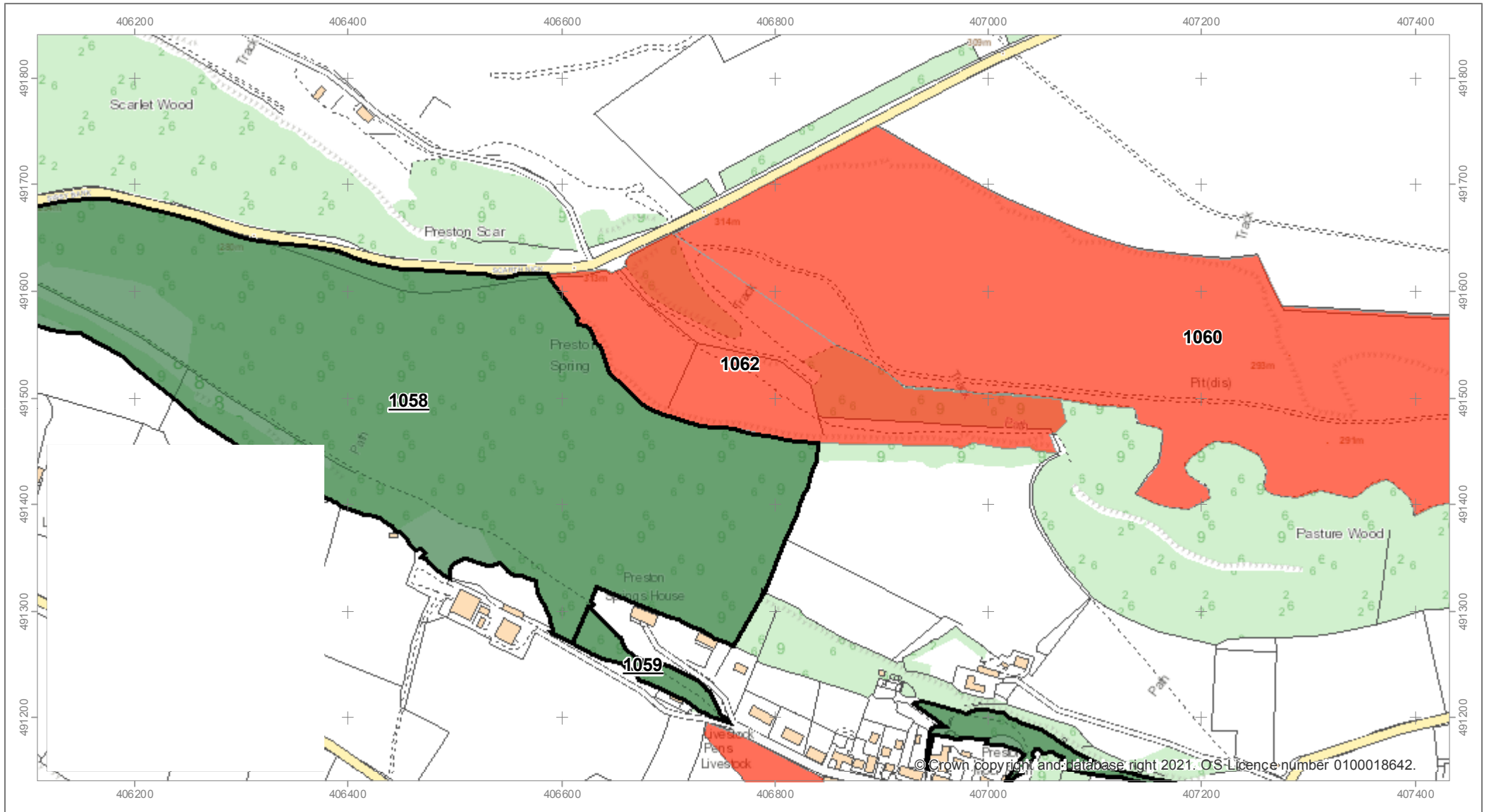

Redmire

1022 - Village Green, Quoits Pitch

Scale: 1:1,250

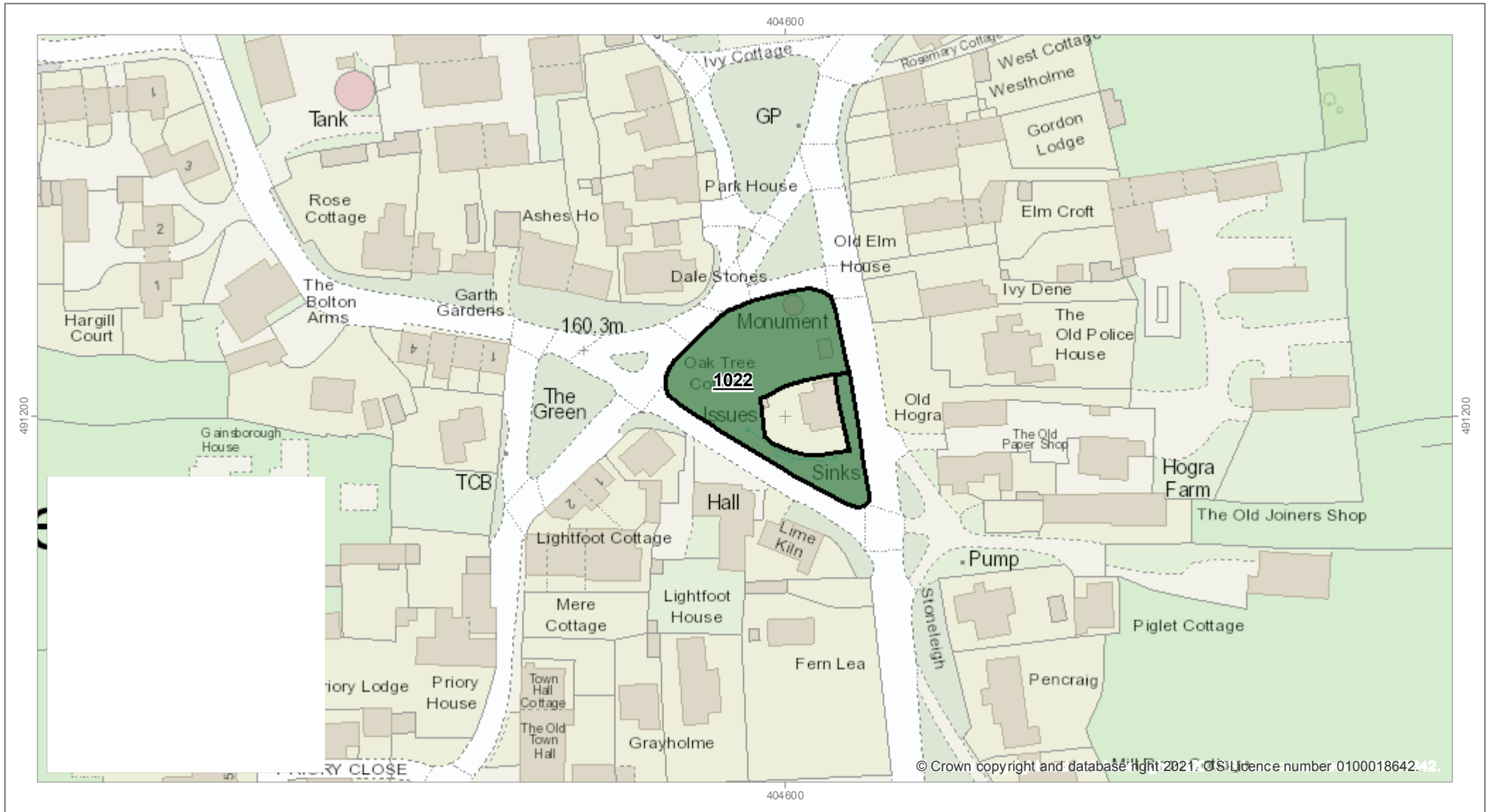

© Crown copyright and database right 2021. O.S. Licence number 0100018642.42.

