

Colburn

Colburn

Scale: 1:7,500

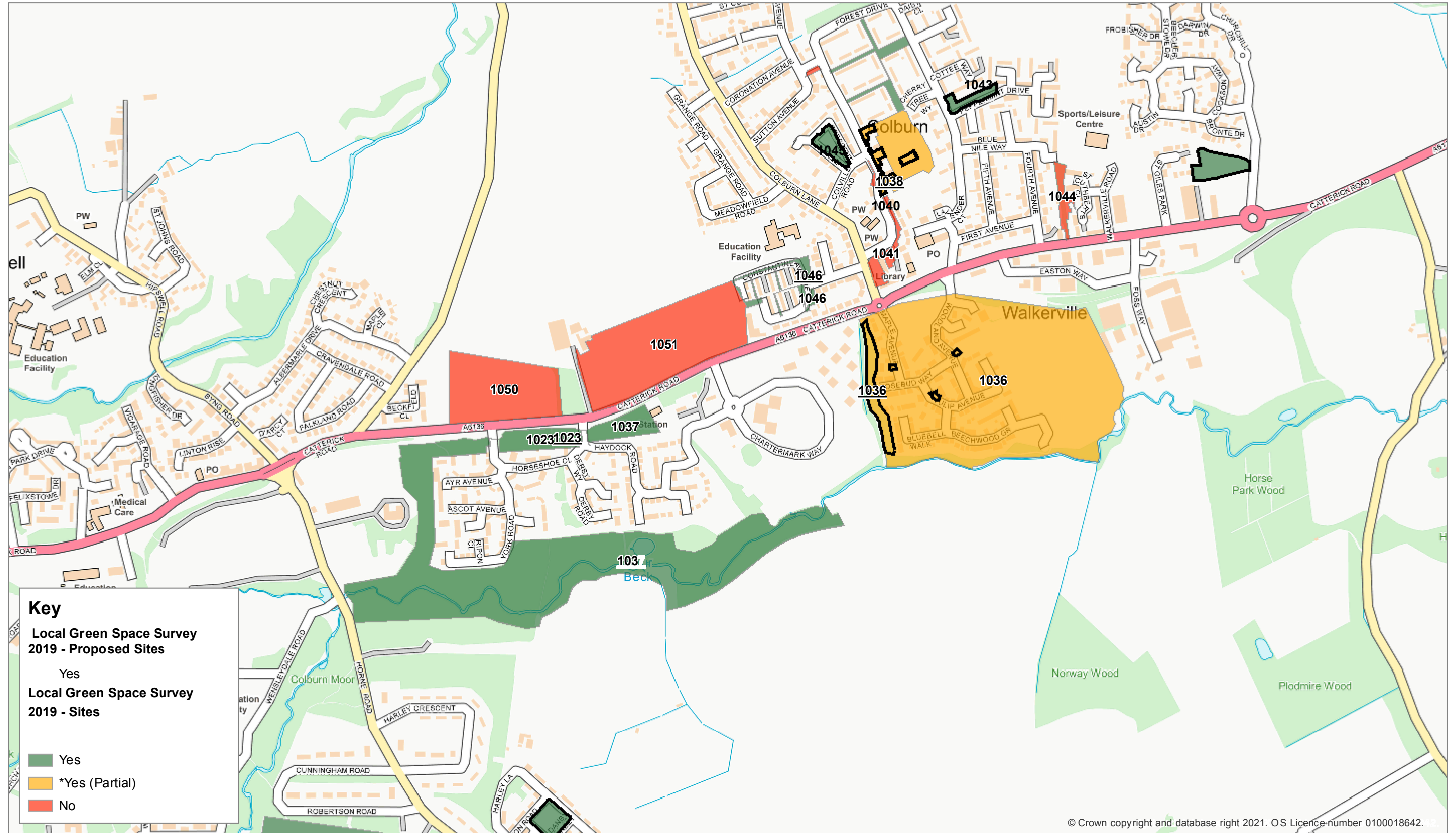

Mercury House, Station Road, Richmond
DL10 4JX. Tel: 01748 829100

Metres 80 0 80 160 240 Metres



1023 - Woodland Area surrounding The Chase and Marne Grange Housing Developments (Same as 1037)

Scale: 1:5,000

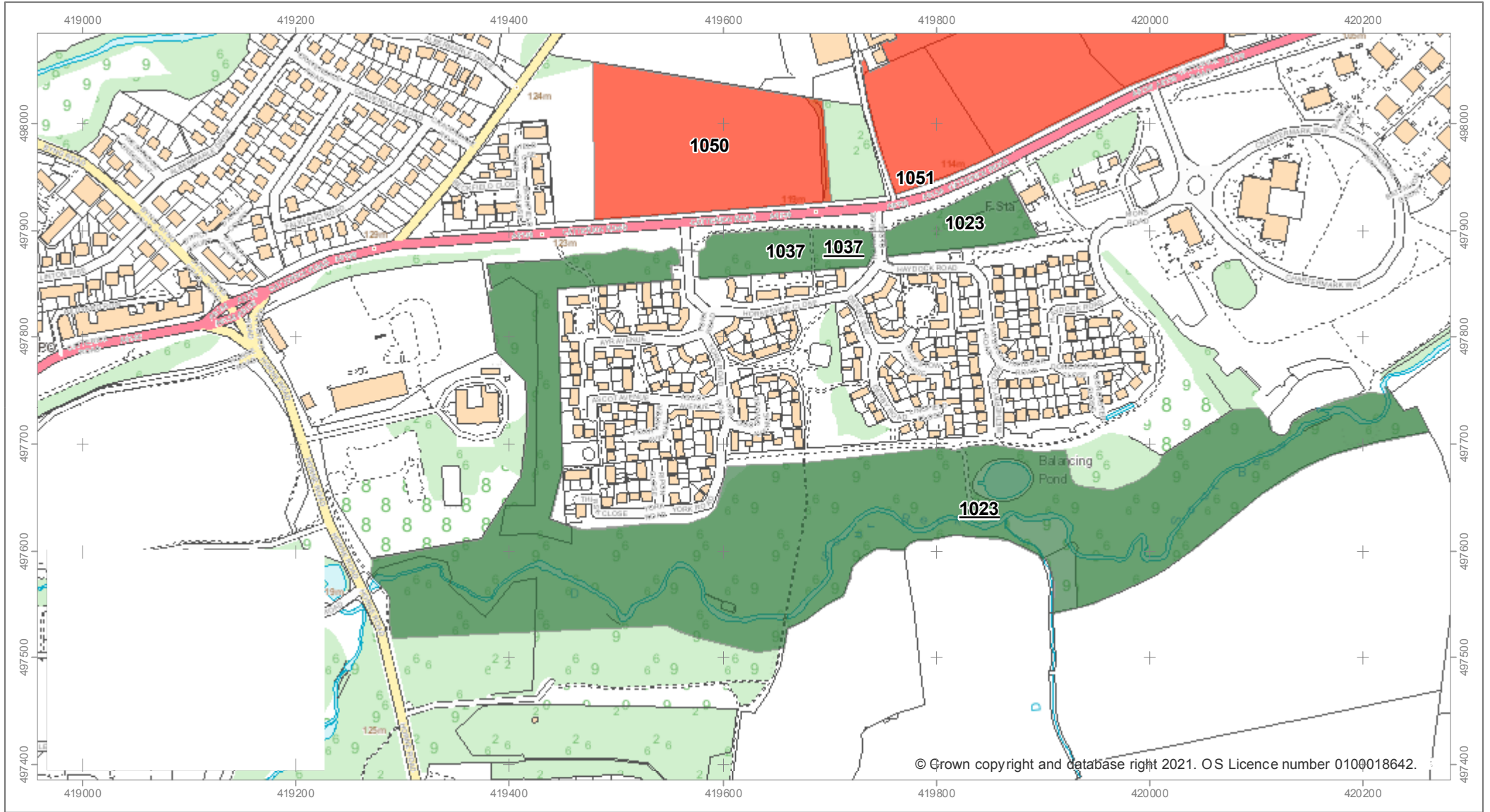

1036 - Colburndale, The Old Pipework Factory

Scale: 1:5,000

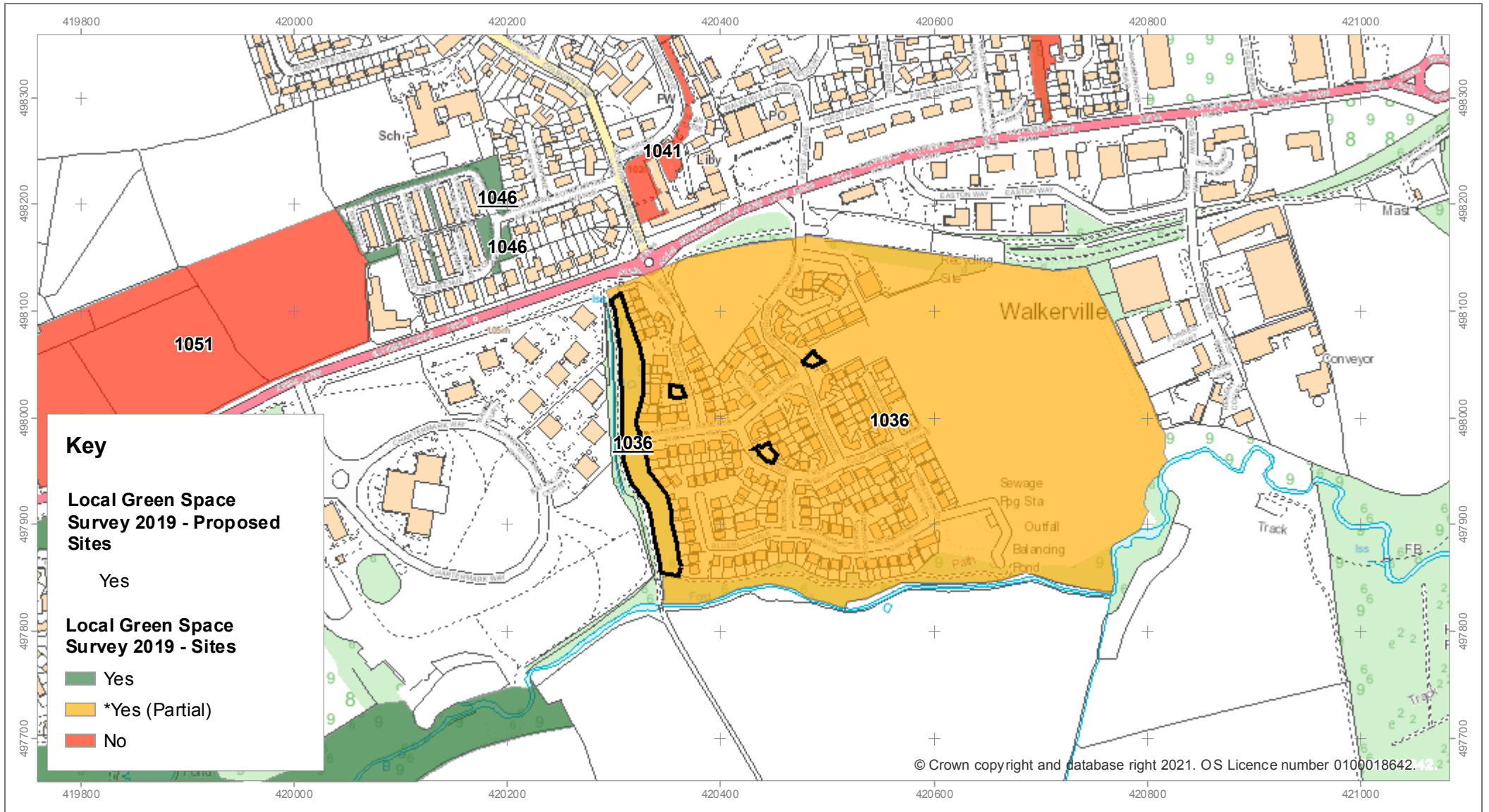

1037 - Woodland Area surrounding The Chase and Marne Grange Housing Developments (Same as 1023)

Scale: 1:5,000

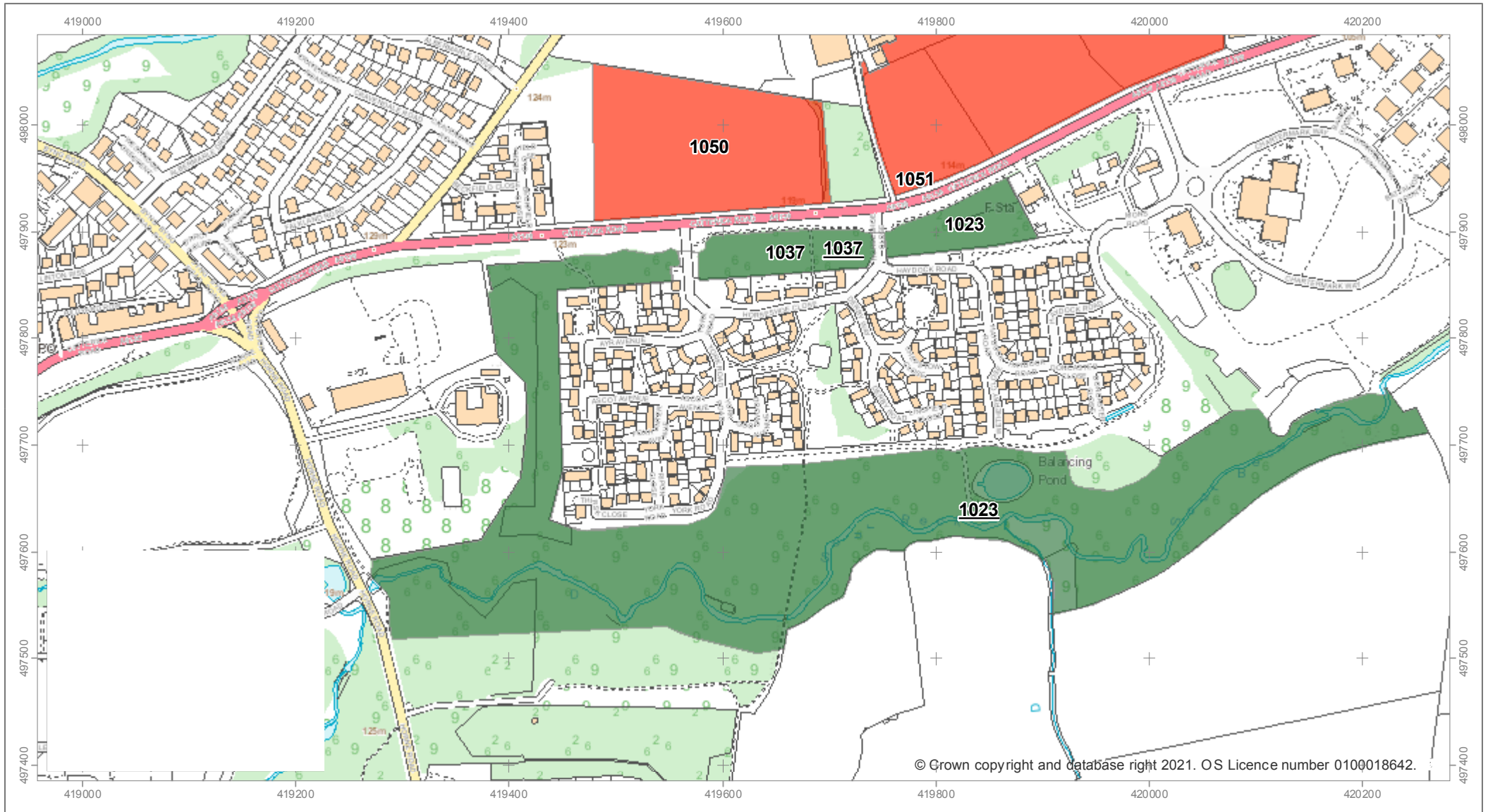

Mercury House, Station Road,
DL10 4JX

Metres 70 35 0 70 140 210 Metres



1038 - Piper Hill Open Grassed Area

Scale: 1:1,250

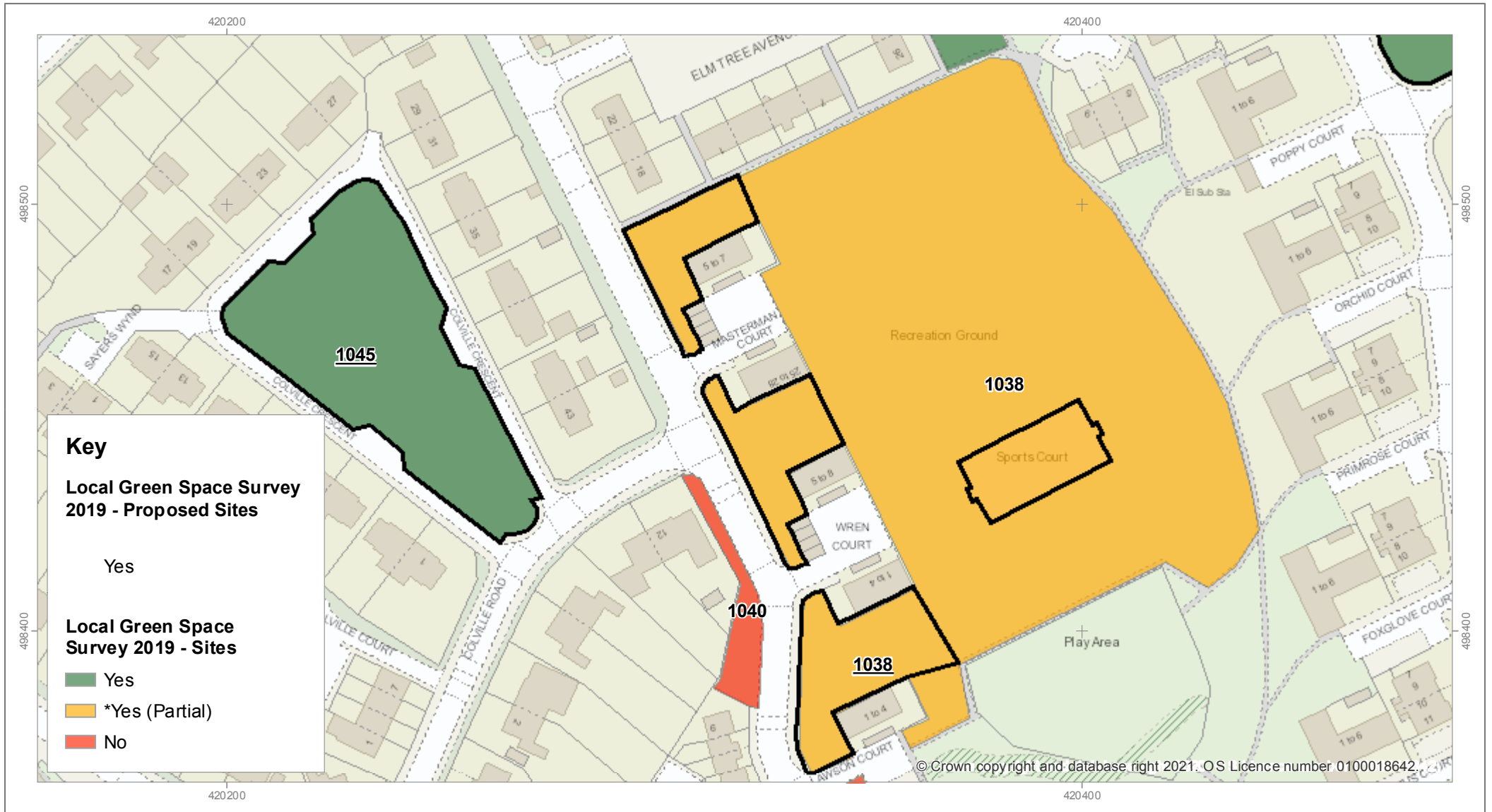

1039 - Grass Patch at junction of Sutton Avenue and Forest Drive

Scale: 1:1,250



1040 - Grassed area to north of Hamilton Thompson Court

Scale: 1:1,250

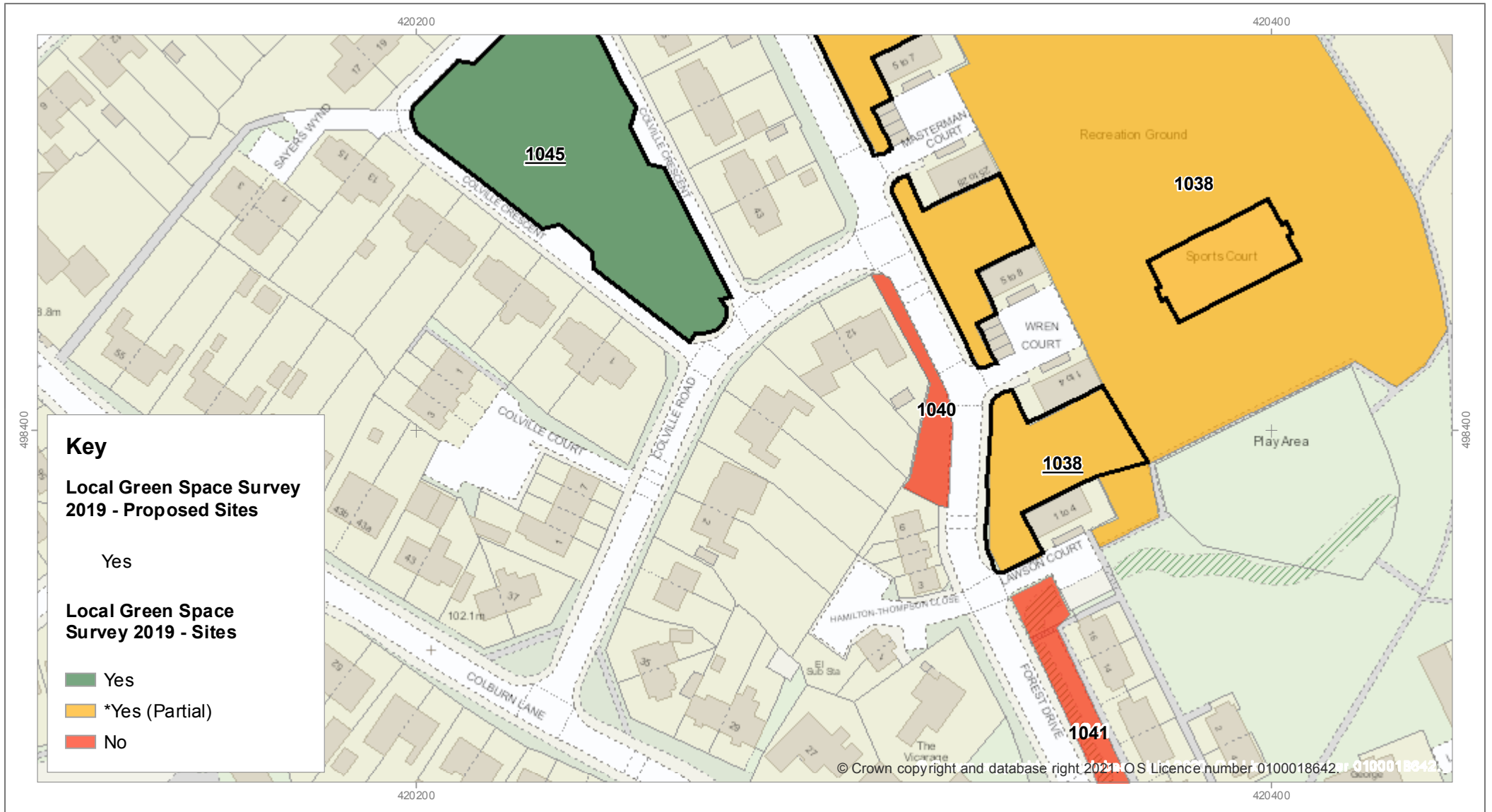

1041 - Green space to the west and north of Oak Tree Court and east of Forest Drive

Scale: 1:2,500

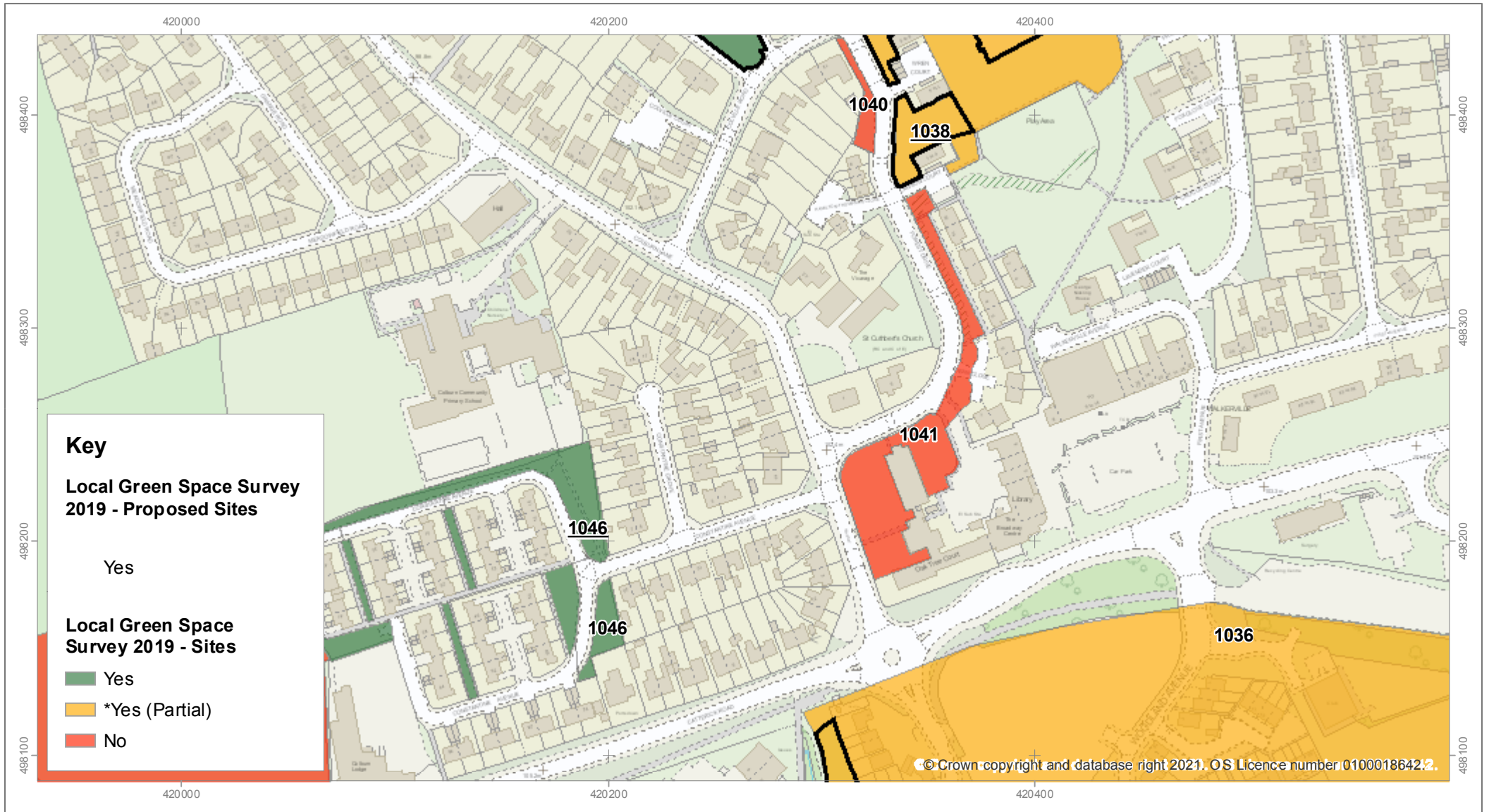

1042 - Green areas within Forest Drive estate

Scale: 1:2,500

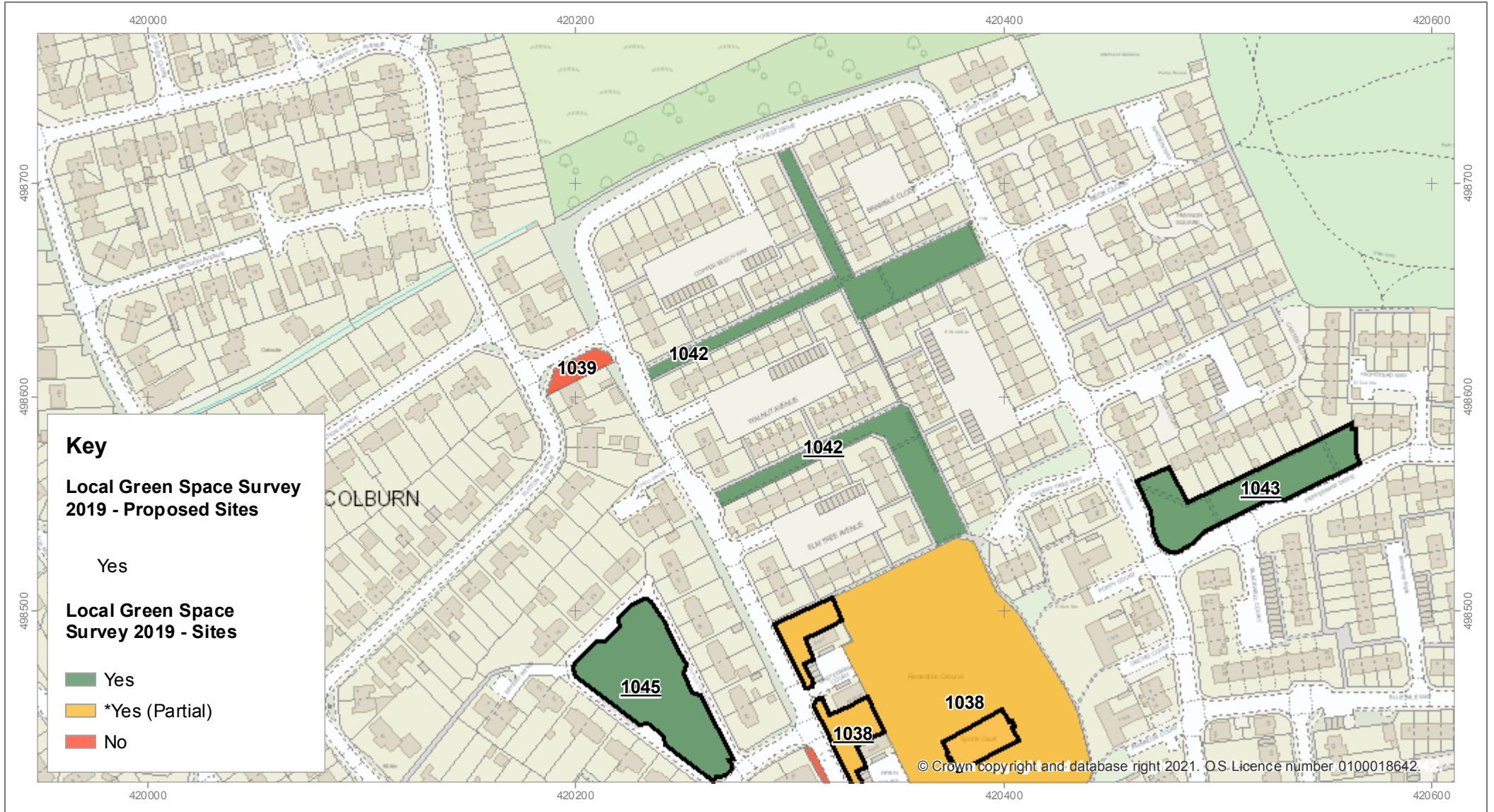

© Crown copyright and database right 2021. O.S. Licence number 0100018642.



1043 - Grassed area at the junction of Forest Drive and Peppermint Drive

Scale: 1:1,250

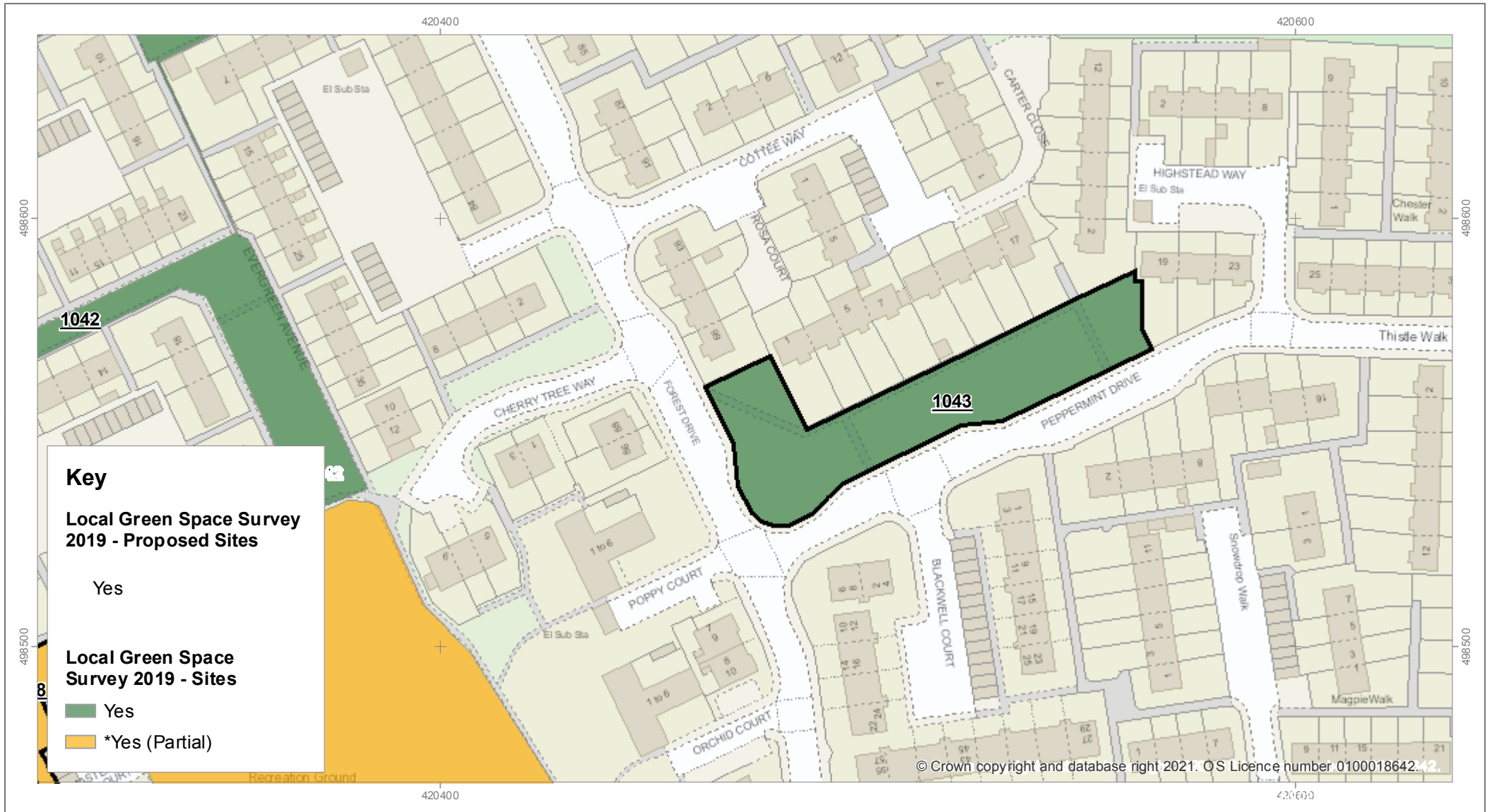

1044 - Green Area to the east of Fourth Avenue and west of St Cuthberts Close

Scale: 1:2,500



1045 - Grass area at Colville Crescent

Scale: 1:1,250

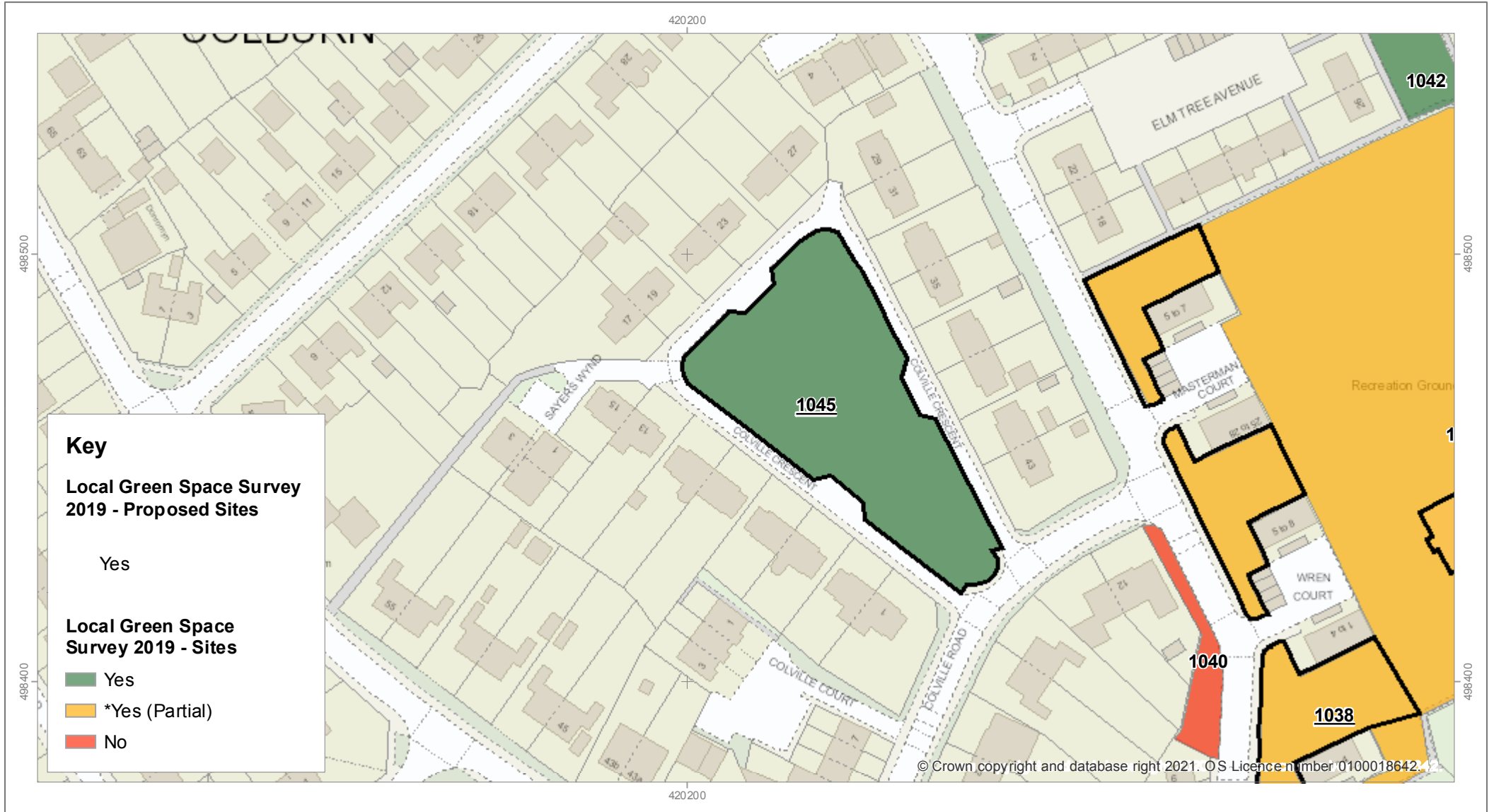

© Crown copyright and database right 2021. OS Licence number 0100018642



1046 - Grass patches Constantine Ave, to the rear of the Primary School

Scale: 1:2,500

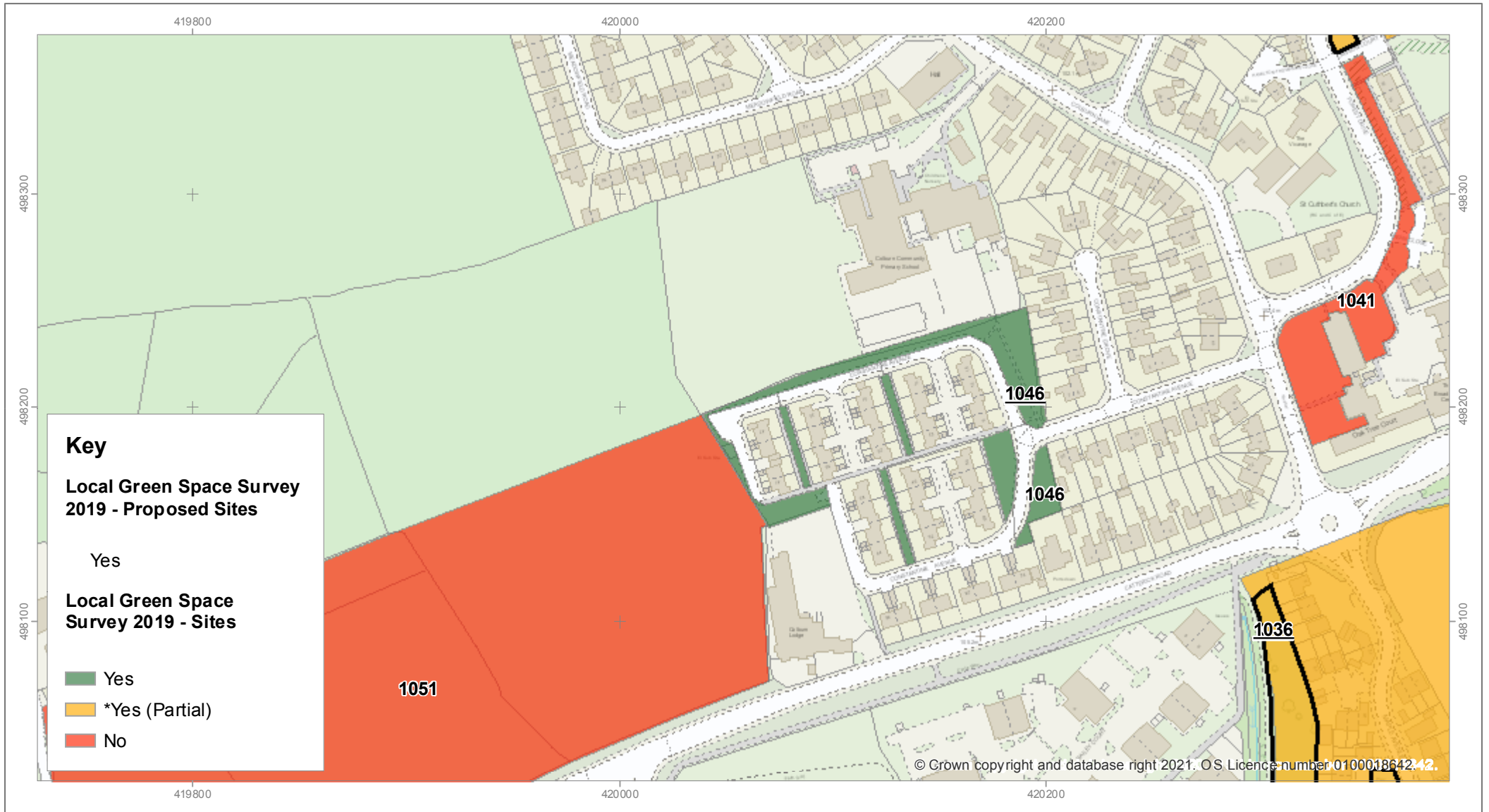

1047 - Old recreation grounds, grassed area at Carlton Road & Cleveland Road

Scale: 1:2,500

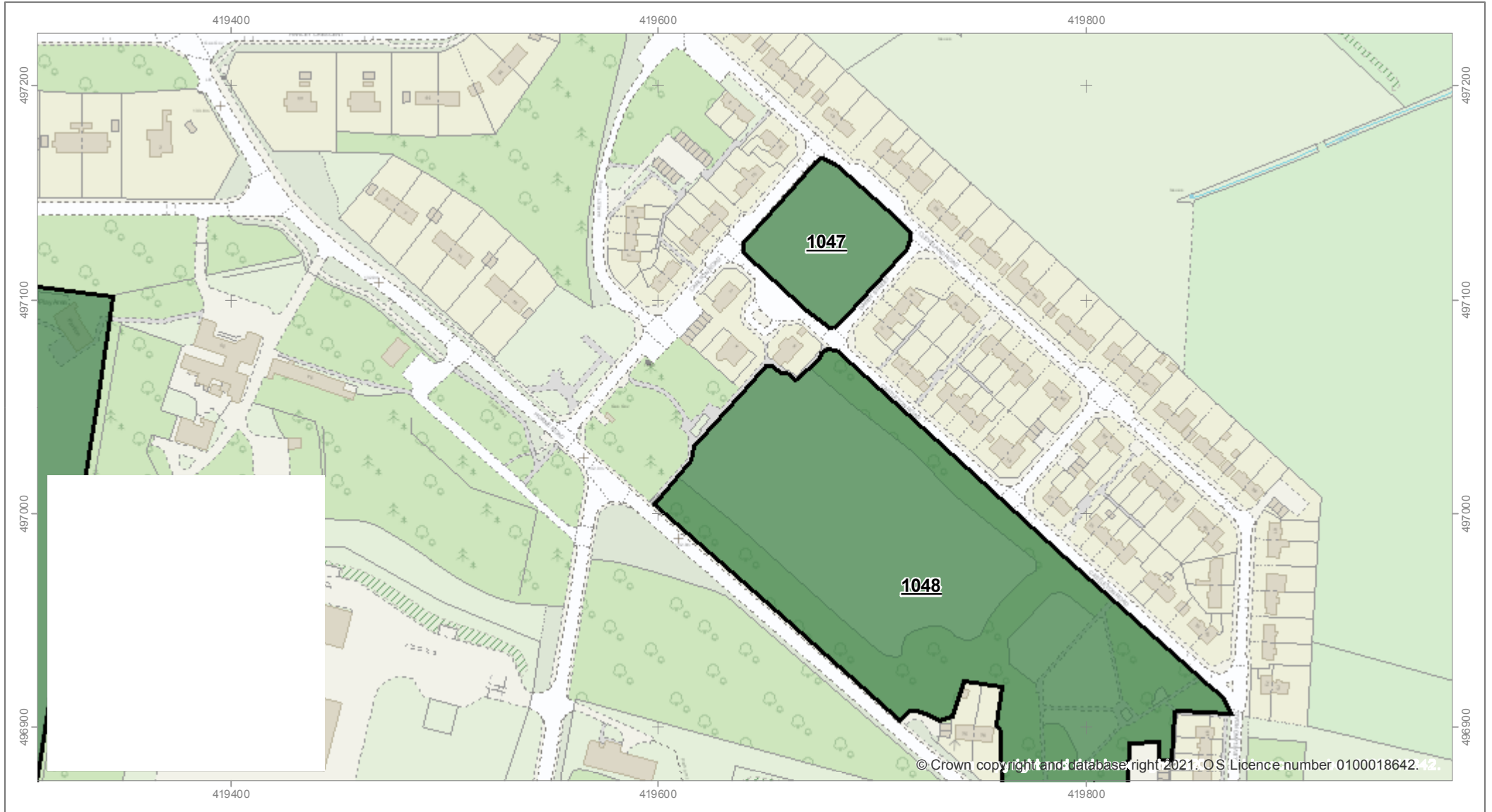

1048 - Old recreation grounds, grassed area between Castleton Road and Horne Road

Scale: 1:2,500

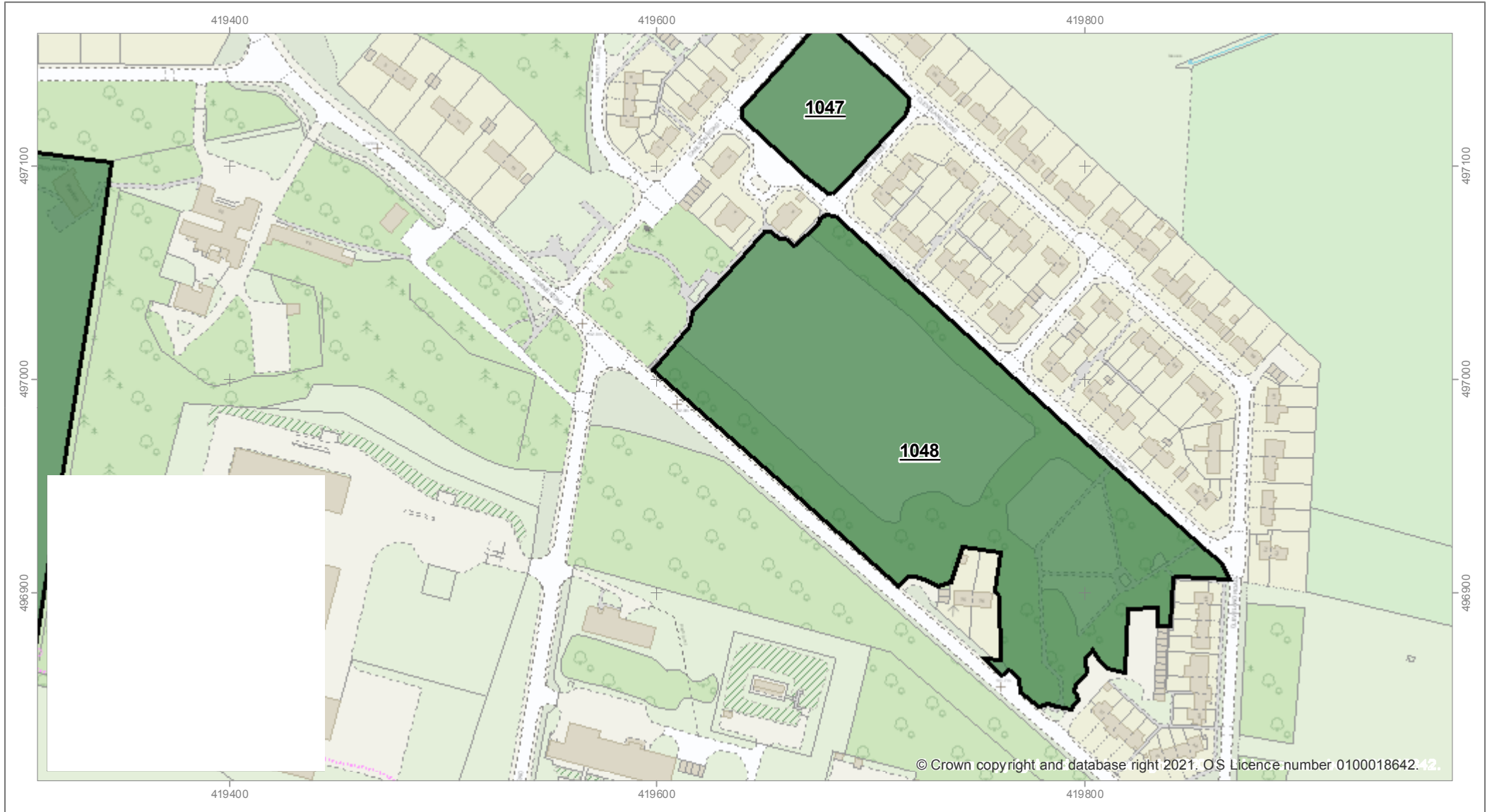

1049 - Old recreation grounds, land NW of Somme Barracks

Scale: 1:2,500

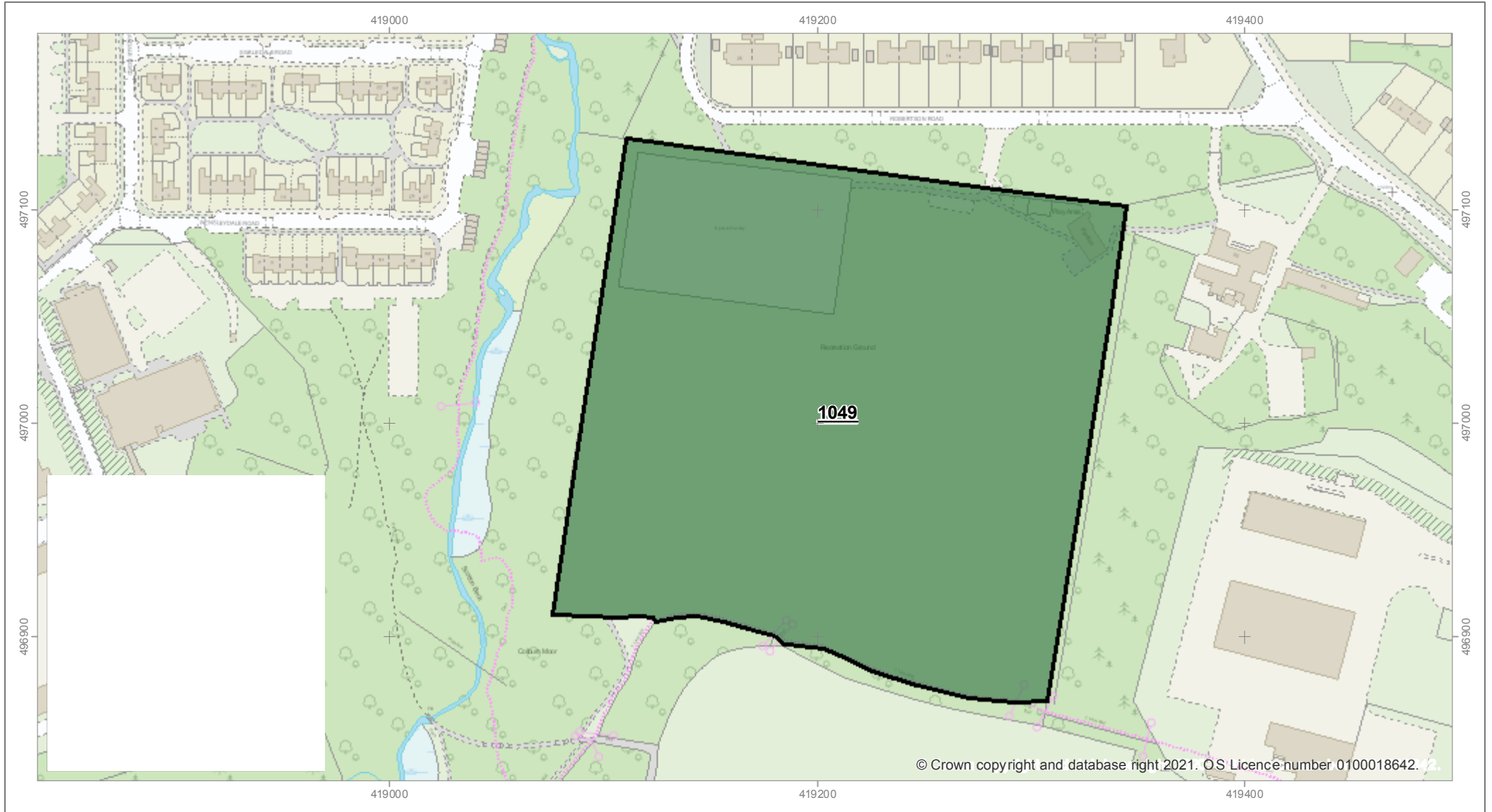

1050 - Former recreation ground, North of Catterick Road & East of Beckfields Housing Development

Scale: 1:5,000

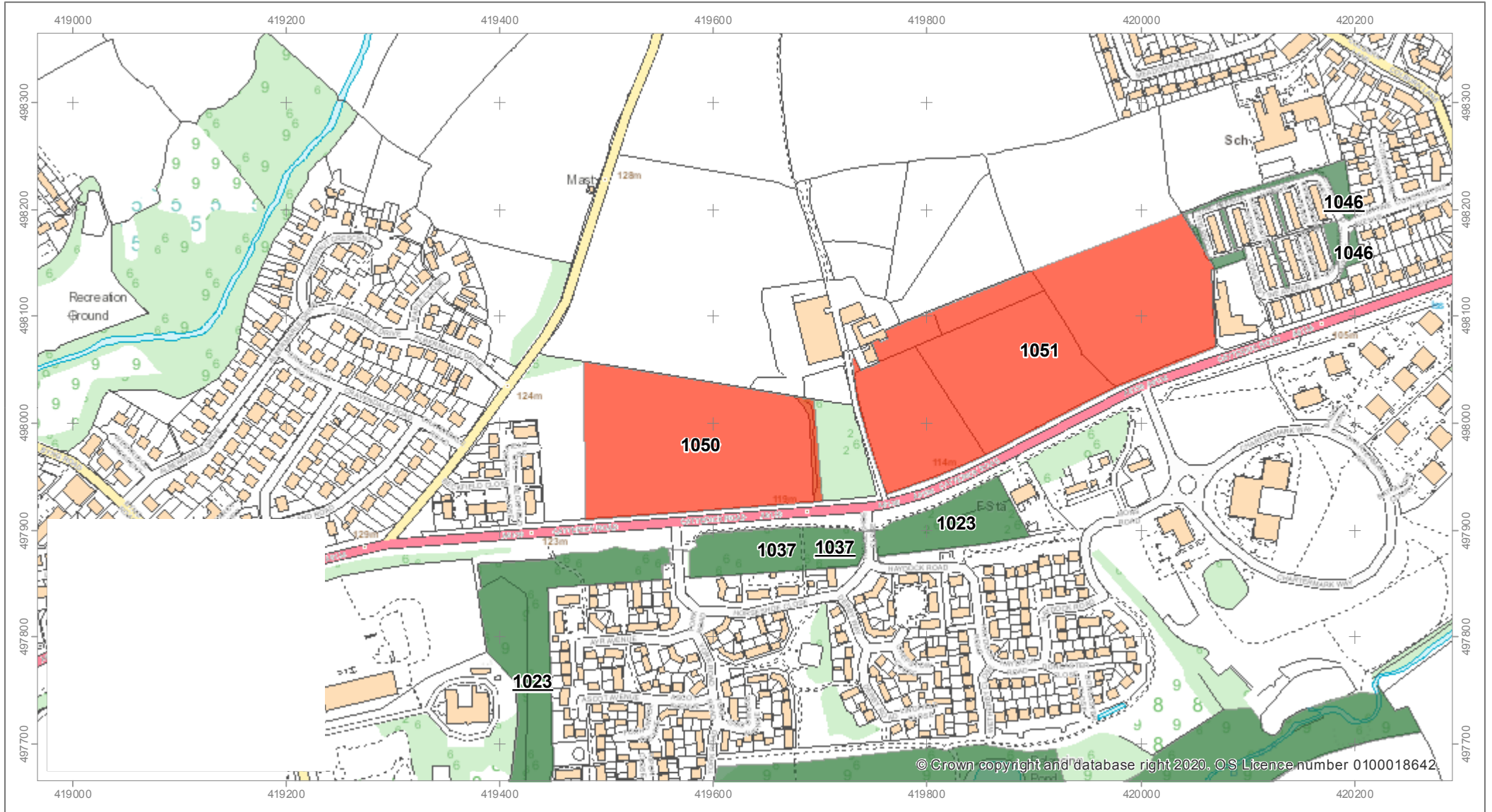

© Crown copyright and database right 2020. OS Licence number 0100018642.

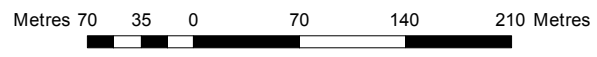

1051 - Farmland North of Catterick Road and East of Colburn Lodge

Scale: 1:5,000

