

Selby District Local Development Framework

Planning and Compulsory Purchase Act (2004)
Town and Country Planning (Local Development) (England)
Regulations 2004 and (Amendment) Regulations 2008 and 2009.

Notice of Submission of Core Strategy (Regulation 30)

As part of its Local Development Framework (LDF), Selby District Council has submitted the Core Strategy Development Plan Document (DPD) to the Secretary of State for Communities and Local Government on 5 May 2011 for independent examination. Once adopted, the Selby District Core Strategy will establish a spatial vision and objectives to guide the scale and distribution of development across the whole District. It will also provide a framework for delivering sustainable development through a number of strategic policies, including a site for strategic growth.

The Core Strategy and associated submission documents are available to view at Access Selby and all libraries in the District (including mobile libraries) during normal opening times. The same information can also be viewed on the council website selby.gov.uk, together with information relating to all the previous stages of preparation of the Core Strategy.

Please contact the LDF Team if you have any queries on the Core Strategy by e-mailing ldf@selby.gov.uk or telephoning 01757 292034.



PUBLIC NOTICES

Selby District Council

SELBY DISTRICT LOCAL DEVELOPMENT FRAMEWORK PLANNING AND COMPULSORY PURCHASE ACT (2004) TOWN AND COUNTRY PLANNING (LOCAL DEVELOPMENT) (ENGLAND) REGULATIONS 2004 AND (AMENDMENT) REGULATIONS 2008 AND 2009. NOTICE OF SUBMISSION OF CORE STRATEGY (REGULATION 30)

As part of its Local Development Framework (LDF), Selby District Council has submitted the Core Strategy Development Plan Document (DCPD) to the Secretary of State for Communities and Local Government on 5 May 2011 for independent examination. Once adopted, the Selby District Core Strategy will establish a spatial vision and objectives to guide the scale and distribution of development across the whole District. It will also provide a framework for delivering sustainable development through a number of strategic policies, including a site for strategic growth. The Core Strategy and associated submission documents are available to view at Access Selby and all libraries in the District (including mobile libraries) during normal opening times. The same information can also be viewed on the council website www.selby.gov.uk together with information relating to all the previous stages of preparation of the core strategy. Please contact the LDF Team if you have any queries on the Core Strategy by e-mailing ldf@selby.gov.uk or telephoning 01757 292034.

EAST RIDING OF YORKSHIRE COUNCIL ROAD TRAFFIC REGULATION ACT 1984 SECTION 14 (2) TEMPORARY PROHIBITION OF THROUGH TRAFFIC SNAITH ROAD LEVEL CROSSING, RAWCLIFFE

East Riding of Yorkshire Council hereby gives notice that during the period of **17.00 hours Saturday 21 May until 18.00 hours Sunday 22 May 2011** no person shall cause any vehicle to proceed over Snaithe Road Level Crossing, Rawcliffe. The road closure is necessary to enable essential track work to be carried out in a manner consistent with ensuring the safety of the public. The alternative route available for traffic affected by the road closure will be via Mill Lane, Station Road, High Street and A614 Snaithe Road. The road will be closed to all vehicles including emergency vehicles but open to pedestrians. For further information contact Area Highways Office, tel 0845 6001666, Ref:AVV. Dated 12 May 2011

*Nigel Leighton
Director of Environment & Neighbourhood Services
County Hall, Beverley, East Riding of Yorkshire, HU17 9BA*

Public Notice - Licensing Application

Licensing Act 2003
An application has been made by Gavino Luigi Melis to SELBY DISTRICT COUNCIL on 04/05/2011 for a Premises Licence for a Osteria 23 Salumeria & Delicatessen Address Unit 17b Market Cross Shopping Centre YO8 4JS. The days and hours of opening are as follows: Monday to Sunday from 9am to 1am. Activities to include: Live music, recorded music, performance of dance, late night refreshment, supply of alcohol. The full application can be viewed at the offices of the Licensing Authority at The Licensing Office, Selby District Council, Civic Centre, Portholme Road, Selby YO8 4SB between 10am and 4pm. All representations to this application must be made in writing to Selby District Council within 28 days from the date of this notice. It is an offence for anyone to knowingly or recklessly make a false statement in connection with an application. The maximum fine on conviction is £5000.

Applicant: Gavino Luigi Melis
Date of Notice: 04/05/2011

EAST RIDING OF YORKSHIRE COUNCIL TOWN AND COUNTRY PLANNING ACT 1990 PROPOSED DEVELOPMENTS

a) *Erection of a single storey extension to rear and alterations to existing dormer windows at Pathways 38 Nordham North Cave HU15 2LT (Ref 11/01847/PLF)
b) *Installation of 2 no conservation roof lights at White House Farm Low Road Everthorpe HU15 2AD (Ref 11/01584/PLB)
c) Continued use of land as private garden and communal land at Woodlands 14 Rosewoods Howden DN14 7QX (Ref 11/01843/PLF)
Proposal (a) is within a Conservation Area designated under Section 69 of the Planning (Listed Buildings and Conservation Areas) Act 1990.
Proposal (b) is a Listed Building scheduled under Section 1 of the Planning (Listed Buildings and Conservation Areas) Act 1990.
Proposal (c) affects a public right of way.
*This application may be inspected at The Wicstun Centre, The Old Magistrates Court, Beverley Road, Market Weighton.

**This application may be inspected at Howden Customer Service Centre, 69 Hallgate, Howden. These offices are open 9.00am - 5.00pm Mon to Thur and 9.00am - 4.30pm Fri. If you wish to view or check progress of the applications electronically logon to www.eastriding.gov.uk/publicaccess. Any objections to the proposals should be sent to the undersigned at County Hall, Beverley, East Riding of Yorkshire, HU17 9BA by not later than the morning of 2 June 2011. You can make comments electronically by emailing beverley.dc@eastriding.gov.uk or using the feedback option on the above website. As a result of the Local Government (Access to Information) Act 1972, such representations will be available for public inspection. Your Right to Speak - ask at any Customer Service Centre
Peter Ashcroft
Head of Planning & Development Management

EAST RIDING OF YORKSHIRE COUNCIL ROAD TRAFFIC REGULATION ACT 1984 SECTION 14 (1) TEMPORARY PROHIBITION OF THROUGH TRAFFIC TO BOOTHFERRY ROAD, GOOLE

East Riding of Yorkshire Council intends not less than seven days from the date of this Notice to make an order the effect of which will be to prohibit any vehicle from proceeding along Boothferry Road, Goole commencing Saturday 21 May 2011.

The closure is necessary to facilitate essential re-surfacing to be carried out in a manner consistent with ensuring the safety of the public. The Order will be valid for 18 months but it is anticipated that works will be completed within 3 weekends.

- Midnight on Sat 21 until 05.00 hours Sun 22 May 2011
- Midnight on Sat 4 until 05.00 hours Sun 5 June 2011
- Midnight on Sat 11 until 05.00 hours Sun 12 June 2011

The alternative route available for traffic affected by the road closure will be via Vermuyden Way, Burlington Crescent, North Street, Stanhope Street, Lower Bridge Street, Bridge Street, Normandy Way, Andersen Road, Rawcliffe Road, Airmyr Road, Centenary Road and Pasture Road. The road will be closed to all through traffic including Emergency Vehicles. Pedestrian access will be maintained at all times.

Further information can be obtained from Area Highways Office, tel 0845 6001666 ref: CB. Dated 12 May 2011

*Nigel Leighton
Director of Environment & Neighbourhood Services
County Hall, Beverley, East Riding of Yorkshire, HU17 9BA*

EAST RIDING OF YORKSHIRE COUNCIL ROAD TRAFFIC REGULATION ACT 1984 SECTION 14 (1) TEMPORARY PROHIBITION OF THROUGH TRAFFIC TO NEW POTTER GRANGE ROAD AND LARSEN ROAD, GOOLE

East Riding of Yorkshire Council intends not less than seven days from the date of this Notice to make an order the effect of which will be to prohibit any vehicle from proceeding along New Potter Grange Road and Larsen Road, Goole commencing Sunday 22 May 2011.

The closure is necessary to facilitate essential re-surfacing to be carried out in a manner consistent with ensuring the safety of the public. The Order will be valid for 18 months but it is anticipated that works will be completed within one day.

The alternative route available for traffic affected by the road closure will be via Andersen Road and Rawcliffe Road. The road will be closed to all through traffic including Emergency Vehicles. Access to Larsen Road will be maintained. Pedestrian access will be maintained at all times.

Further information can be obtained from Area Highways Office, tel 0845 6001666, Ref: JS. Dated 12 May 2011

*Nigel Leighton
Director of Environment & Neighbourhood Services
County Hall, Beverley, East Riding of Yorkshire, HU17 9BA*

ARTICLES FOR SALE

chair cost £289
vgc £25. Tel. 01405 763761

TOPSOIL good quality £30. Also wood chip £35. Would deliver in Goole; Selby, Howden, Thorne. Tel. 07933114546

FOR quick sale. 26 inch flat screen TV with DVD player plus recorder £85 for both. Tel. 01405 767781

PINK trike parent pole, sun canopy, bag, seat belt, basket, horn from 10mths to 3yrs cost £64.99 vgc £25. Tel. 01405 763761

80 450mm x 450mm mixed red and buff used garden slabs £1 each. Will sell in smaller quantities. Tel. 01405 769225

GOLF steel wheels tyres one 4mm one 3mm one brand new. Also 175/65 R14 82H one firestone 195/70 14.91H 4mm tread. All good. Tel.

HARD back, furniture 5 drawer chest, 3 drawer chest, 2x bedside chests and tall double wardrobe in white good condition £125 ono. Tel. 07871957379 or 01405 780372

BRAND new Spanish lingua phone course from beginners to degree level cost over £200 accept £100 ono. Tel. 07803894713

SOLID pine 6 foot long refectory table plus 4 pine chairs good condition £150. Tel. 01430 473007

QUALCAST electric rotary lawn mower good condition £15. Tel. 01405 860284

FOOTBALL programmes wanted also tickets cash paid. Tel. 01405 762782

RABBIT hutch 48cmx122cm £10 ono. BMX bike black good cond £20 ono. Tel. 01405 769306

SOFAS two 2 seater fabric gold colour & excellent condition very comfortable £100 can deliver. Tel. 07793013018

WANTED tools dead or alive shed or garage cleared best price paid please ring Joe. Tel. 07514234553

CRT 22" large TV modern space age look/art decor transparent blue back sides/silver front/stereo cost £200 accept £75. 2 gas-lift egg s h a p e silver/chrome chairs Argos 75 each accept £30 each. Tel. 01405 767973

4 SEATER wooden patio set with folding table & chairs £45 ono. Black & Decker grass strimmer £30. Tel. 01405 764688

COAST Clarissa blue cocktail dress size 16 worn once

WHALE shower pump redwing shower 2 disable hand rails £50. Laiba fashion wig and blaid spray £30. All as new. Tel. 01405 948790

BRAND new Wilson full set golf clubs b £400 wa £225 in trolley balls mans m/bike brand new b £175 will accept £120. Tel. 07749501678

SUN CAMP Ultima porch awning 260 had small repair £30. Trio awning nice condition burgundy £40. Tel. 01405 769306

FUJIFILM Fine

780213 battery used once
LEEDS United £60 or sensible shirts L/XL offer. Phone various seasons 01430 432394
8 for £25. Leeds **E M M A L -** United track top and jacket XL £20
JUNGA pram for sale. Black 3 in 1

in the use of Microsoft office packages, particularly Word, Excel and Outlook. A good standard of English is essential. Experience in the legal sector and specifically personal injury would be preferred, ideally with experience of using a Case Management system.

Salary negotiable dependent on experience.

To apply for this position, please call 0800 387077 for an application pack.

Closing date: 19 May 2011

The firm welcomes applications from all sections of the community irrespective of race, sex, age, sexual orientation or disability.

Electronic copies of the application, plans and documents which accompanied it are available for inspection at Access Selby, 8-10 Market Cross, Selby, Sherburn Community Resource Centre, Selby District Council Community Office, Finkle Hill, Sherburn In Elmet and at Tadcaster Library, Station Road, Tadcaster during normal opening hours. Applications can also be viewed using the authority's 'Public Access' website at www.selby.gov.uk. Please note that on Wednesdays Access Selby will not open until 10.00am to allow for staff training. Any person who wishes to make representations to the District Council about the application should do so in writing during the period of twenty-one days beginning with the date of publication of this notice to the Development Management Manager at the address below.

Head of Development Services, Civic Centre, Portholme Road, Selby YO8 4SB

Date: 12 May 2011

WESTONIAN COACHES

For all your decorating needs

For a FREE Quotation and reliable service

NO VAT

Contact: R R Calvert
(01757 703108)

Retail

The area's leading independent lingerie retailer

AFFAIR LINGERIE
requires full time
SALES ASSISTANT

Applicants must be smart, caring and fashion conscious, with customer service experience. This role offers excellent opportunities to use and develop a variety of skills in both the retail shop & supporting administrative office.

Applications with current c.v. & covering letter in own handwriting to Affair, 12 Beasfair, Pontefract WF8 1AW
www.affairlingerie.com

STOP

"ATTENTION ALL ADVERTISERS"

When cancelling your advertisement, please ensure that you obtain a **STOP REFERENCE NUMBER**.

South Yorkshire Newspapers Ltd cannot accept any responsibility in the event of any query relating to a cancellation unless a **STOP NUMBER** can be quoted.

Cancellation must be received no later than 4pm Monday prior to publication.

CLASSIFIED Advertising
01302 347279

DISPLAY Advertising
01302 347241

ROSS HOLIDAYS of Featherstone (established over 40 years) British & European Tours

Please call for our brochure 01977 792106/791738

Central Selby & Local area pick up's

SELBY AREA OFFER
Book any of the following 5 day tours And get £20 per person OFF these prices!

Tuesday 20th June £219pp, Singapore 27th June £219pp
Warner's Hayling Island £239, Warner's Corton Lovatoni £229pp
TRUROSFORD, JERSEY ISLE OF MAN & IRELAND TOURS now available.

Private tours arranged. Sports events, Shows, Holidays, Hotels, Tunnel, Ferry etc to your requirements.
29, 33, 49, 53 Executive Coaches for hire.
DISABLED ACCESS COACH HIRE www.rosstravelgroup.co.uk

FT/ PT Sales Assistants

required at the
NEW BP
Ackworth SS,
Bansley Road,
Pontefract WF7 7HY.
Age 18+.

telephone 01132 688370
or 07973266486
or forward CV to
address or email
hvall11@gmail.com

ENTER
COMPETITIONS ON:



www.daysoutuk.com

Sherburn Rubber & MOT Centre

Specialising in high performance tyres and wheel alignment.

Open weekdays 8.30am - 5.30pm
Services & MOT's by appointment.
Moar Lane Trading Estate,
Sherburn in Elmet
Tel: 01977 685575

ABBAY AERIALS

Professional Installation of Aerial, Satellite, Freesat, Freeview and Home Entertainment Equipment.

Jason Vickers - digital Installation Technician

Over 16 years experience
01757 709777 - 07770 546199
7 Doncaster Road, Selby YO8 9BS
Email abbayaerials@live.co.uk

Part Time & Temporary

Part time
Experienced Hair Stylist
required.
2 days a week
plus holiday cover to do all aspects of hairdressing

Tel Alison on 01757 703229

Selby District Council

SELBY DISTRICT LOCAL DEVELOPMENT FRAMEWORK PLANNING AND COMPULSORY PURCHASE ACT (2004) TOWN AND COUNTRY PLANNING (LOCAL DEVELOPMENT) (ENGLAND) REGULATIONS 2004 AND (AMENDMENT) REGULATIONS 2008 AND 2009. NOTICE OF SUBMISSION OF CORE STRATEGY (REGULATION 30)

As part of its Local Development Framework (LDF), Selby District Council has submitted the Core Strategy Development Plan Document (DPD) to the Secretary of State for Communities and Local Government on 5 May 2011 for independent examination. Once adopted, the Selby District Core Strategy will establish a spatial vision and objectives to guide the scale and distribution of development across the whole District. It will also provide a framework for delivering sustainable development through a number of strategic policies, including a site for strategic growth.

The Core Strategy and associated submission documents are available to view at Access Selby and all libraries in the District (including mobile libraries) during normal opening times. The same information can also be viewed on the council website www.selby.gov.uk together with information relating to all the previous stages of preparation of the core strategy.

Please contact the LDF Team if you have any queries on the Core Strategy by e-mailing ldf@selby.gov.uk or telephoning 01757 292034.

ABBAY CARPET CLEANING

Your local carpet & upholstery cleaners Selby & surrounding areas

- Professional service • Commercial & domestic
- Odour & stain removal
- Anti stain protection • No vat • Fully insured

Contracts undertaken
Ideal service for letting agents

Tel: 01757 289222 or 07916 320521
North Duffield, Selby YO8 5RA

10% OFF with this ad

Building Services

Bellawrose Ltd
Builders and Shopfitters

All aspects of building and refurbishment

New builds, extensions, alteration
Roofing ext.

Please contact john 07740882291
Office 01757 618764

Goods Vehicle Operator's Licence

One World Recycling Ltd of The Cottage, 18 St Johns Avenue, Bridlington, YO16 4NG is applying to change an existing licence as follows: To keep an extra 2 goods vehicles and 0 trailers at the operating centre at: Multi-Tech, Southlands Farm, Thorpe Willoughby, Selby, North Yorkshire, YO8 9PZ. Owners or occupiers of land (including buildings) near the operating centre(s) who believe that their use or enjoyment of that land would be affected, should make written representations to the Traffic Commissioner at Hillcrest House, 386 Harehills Lane, Leeds, LS9 6NF stating their reasons within 21 days of this notice. Representors must at the same time send a copy of their representations to the applicant at the address given at the top of this notice. A Guide to making representations is available from the Traffic Commissioner's Office.

NAPIT APPROVED ELECTRICIAN

All work undertaken
Domestic and Commercial

Tel: 01757 213807 Mob: 07528 570047
PART P REGISTERED
andy@41100@hotmail.co.uk



Prices that wont give you the **HUMP!**

For all your design, print & distribution needs
Call Andrew Ferrill on (0114) 2521265

SELBY TIMES
12/5/11

PUBLIC NOTICES

NORTH YORKSHIRE COUNTY COUNCIL
TRAFFIC PROHIBITION OF TRAFFIC
EX GILL) ORDER 2011 NO 118

Traffic Regulation Act 1984 - Section 14(1) (as amended) North Yorkshire County Council intends, after at least seven days notice of this notice, to make an Order which will be to prohibit any vehicle from proceeding along the A59 between its junction with Hall Lane near Blubberhouses and its junction with Kex Gill Road, Kex Gill. Also Kex Gill Road - 10m back from its junction with the A59 at Kex Gill. Also Hall Lane - 10m back from its junction with the A59 at Blubberhouses, in the Borough of North Yorkshire, from 31/05/11 to 30/11/11 inclusive due to slope stability works and highway resurfacing works.

The Order will be put into effect by notices and signs and a local diversion route will be signed on site. It is envisaged that the works undertaken between 06/06/11 and 10/07/11, 24 hours a day, will be undertaken between 06/06/11 and 10/07/11, 24 hours a day. Access to premises will be maintained at all times. Vehicular access to premises will be maintained whenever possible.

Enquiries to: Jacobs - Tel: Martin Garner 08458 727374.
CAROLE DUNN, Assistant Chief Executive (Legal and Democratic Services), County Hall, NORTHALLERTON
 Dated 13 May 2011

Selby District Council
SELBY DISTRICT LOCAL DEVELOPMENT FRAMEWORK
PLANNING AND COMPULSORY PURCHASE ACT (2004)
TOWN AND COUNTRY PLANNING (LOCAL DEVELOPMENT) (ENGLAND) REGULATIONS 2004
AND (AMENDMENT) REGULATIONS 2008 AND 2009.
NOTICE OF SUBMISSION OF CORE STRATEGY
(REGULATION 30)

As part of its Local Development Framework (LDF), Selby District Council has submitted the Core Strategy Development Plan Document (DPD) to the Secretary of State for Communities and Local Government on 5 May 2011 for independent examination. Once adopted, the Selby District Core Strategy will establish a spatial vision and objectives to guide the scale and distribution of development across the whole District. It will also provide a framework for delivering sustainable development through a number of strategic policies, including a site for strategic growth.

The Core Strategy and associated submission documents are available to view at Access Selby and all libraries in the District (including mobile libraries) during normal opening times. The same information can also be viewed on the council website www.selby.gov.uk together with information relating to all the previous stages of preparation of the core strategy.

Please contact the LDF Team if you have any queries on the Core Strategy by e-mailing ldf@selby.gov.uk or telephoning 01757 292034.

Harrogate
 BOROUGH COUNCIL

Working for you

LOCAL GOVERNMENT ACT 1972
DISPOSAL OF LAND FORMING PART
OF OPEN SPACE

NOTICE is hereby given that the Council of the Borough of Harrogate in accordance with the provisions of Section 123 of the Local Government Act 1972 intends to dispose of an interest in land at:

1. Percy Field Scotton
2. Back Lane, Boroughbridge.

It is proposed that the land shall be disposed of by way of the transfer of the freehold interest in each by way of separate transfer. Any objections or comments to the proposed disposals should be made in writing to the Head of Legal and Democratic Services, Harrogate Borough Council Offices, Harrogate HG1 2SG no later than 31 May 2011.

A copy of each plan showing the location of the land is available for inspection at the Council Offices, Crescent Gardens, Harrogate HG1 2SG during normal business hours.

Peter Jordan, Head of Legal and Democratic Services, Harrogate Borough Council, Council Offices, Harrogate HG1 2SG

CENSING ACT 2003
Notice of Application For
an Of A Premises Licence
IS GIVEN THAT
Mr Restaurants Limited has applied to Harrogate Borough Council on 13 May 2011 for the variation of its premises licence to use the premises at 5 Nidderdale House, Cambridge Road, Harrogate, HG1 1PB, for providing late night refreshment for the sale of hot food and drink until midnight until 5am Sunday Monday mornings to any person who wishes to make representation in relation to this application must give notice in writing of his/her representation to the Harrogate Borough Council, Licensing Department, Kings Harrogate, HG1 2SN. A copy of the application can be viewed at the above address, Council Offices.

Representations must be received by the Licensing Authority by the date given above. The Licensing Authority will have regard to any representation in considering the application that complies with the requirements of the Licensing Act 2003, the Regulations made under and relates to at least one of the licensing objectives, the prevention of crime and disorder, public safety, the prevention of public nuisance and protection of children from harm.

Offence, under section 15B of the Licensing Act 2003, to knowingly or recklessly make a statement in or in connection with an application for a premises licence and the maximum fine on being convicted of an offence is £5,000.

Dated: 9th May 2011
 Smiths Solicitors

WETHERBY TOWN MEETING
 All persons registered as Local Government electors for the Town of Wetherby are invited to attend the Annual Town Meeting to be held on Thursday, 19th May, 2011 at 7.30pm in the Town Hall, Market Place Wetherby.

Councillor Cindy Bentley
 Mayor of Wetherby

TRUSTEE NOTICES

PHYLLIS CATHERINE CALPIN (Deceased)
 Pursuant to the Trustee Act 1925 any persons having a claim against or an interest in the Estate of the aforementioned deceased, late of 5 Meadow Gate Bilton Harrogate HG1 3JL, who died on 16/03/2011, are required to send particulars thereof in writing to the undersigned Solicitors on or before 22/07/2011, after which date the Estate will be distributed having regard only to claims and interests of which they have had notice.

BARBER TITLERS SOLICITORS
 6 North Park Road
 Harrogate HG1 5PA 7319110

Selby District Council
TOWN AND COUNTRY PLANNING ACT 1990
PLANNING (LISTED BUILDINGS AND CONSERVATION AREAS) ACT 1990

Notice is hereby given that applications have been made to Selby District Council in respect of the following proposals:

- Erection of a two storey extension to the rear at West Lodge, London Road, Barkston Ash by EM Moore, AE Pick & K Pick. Ref: 2011/0414/HPA.
- Listed Building Consent for the erection of a two storey extension to the rear and internal and external alterations at West Lodge, London Road, Barkston Ash, by EM Moore, AE Pick & K Pick. Ref: 2011/0421/LBC

Electronic copies of the applications, plans and documents which accompanied them are available for inspection at Access Selby, 8-10 Market Cross, Selby, Sherburn Community Resource Centre, Selby District Council Community Office, Finle Hill, Sherburn in Emet and at Tadcaster Library, Station Road, Tadcaster during normal opening hours. Applications can also be viewed using the authority's 'Public Access' website at www.selby.gov.uk Please note that on Wednesdays Access Selby will not open until 10.00am to allow for staff training. Any person who wishes to make representations to the District Council about the applications should do so in writing during the period of twenty-one days beginning with the date of publication of this notice to the Development Management Manager at the address below.

Head of Development Services, Civic Centre, Portholme Road, Selby YO8 4SB
 Date: 13 May 2011

Harrogate
 BOROUGH COUNCIL

Working for you

LOCAL GOVERNMENT (MISCELLANEOUS PROVISIONS) ACT 1982 AS AMENDED BY SECTION 27 OF THE POLICING AND CRIME ACT 2009
ADOPTION OF PROVISIONS RELATING TO SEX ENTERTAINMENT VENUES

Harrogate Borough Council resolved on 13th April 2011 to adopt with effect from 1st July 2011 that part of schedule 3 of the Local Government (Miscellaneous Provisions) Act 1982 as amended by section 27 of the Policing and Crime Act 2009 relating to the licensing of sex entertainment venues.

Under these provisions no person shall use any premises, vehicle, vessel or stall in the Harrogate district as a sex entertainment venue except under and in accordance with the terms of a licence issued by the Council.

A sexual entertainment venue means any premises at which relevant entertainment is provided before a live audience for the financial gain of the organiser or the entertainer. Relevant entertainment means any live performance or any live display of nudity which is of such a nature that, ignoring financial gain, it must reasonably be assumed to be provided solely or principally for the purpose of sexually stimulating any member of the audience (whether by verbal or other means).

Those parts of Schedule 3 of the Local Government (Miscellaneous Provisions) Act 1982 relating to sex cinemas or sex shops, have previously been adopted by resolution of Harrogate Borough Council and continue to have effect.

Dated 6th May 2011
 Peter Jordan, Head of Legal and Democratic Services, Harrogate Borough Council, Municipal Offices, Crescent Gardens, Harrogate HG1 2SG.

Classified Directory

Mrs Robinson seeks graduate for fun times... **Date me today**

WHO WILL CLICK WITH YOU?

<http://harrogate.datemetoday.co.uk>

WE HAVE IT COVERED!

Distribution - what we do well

...network
 ...trees
 ...print quotes available
 ...to the market you desire

BRIGHTER & FRESHER

press
12/5

Storage

PROBABLY YORK'S
cheapest storage Elmtree
Antiques. Tel: 01904 468462

Public Notices

Public & Legal Notices

ARTHUR BRIAN ROBERTS

OTHERWISE BRIAN
ROBERTS LATE OF
STRENSALL, YORK
DIED THERE ON
28 JANUARY 2011.
The kin of the above
named are requested to
apply to the
Treasury Solicitor (BV),
One Kemble Street,
London, WC2B 4TS or at
www.bonavacantia.gov.uk
falling which the Treasury
Solicitor may take steps to
administer the estate.



Public & Legal Notices

DERRICK HUGH WALL (Deceased)

Pursuant to the Trustee Act 1925
any persons having a claim
against or an interest in the Estate
of the aforementioned deceased,
late of 36 Heslington Lane Fullford
York YO10 4LX, who died on
14/04/2011, are required to send
particulars thereof in writing to the
undersigned Solicitors on or
before two months from the date
of this publication, after which
date the Estate will be distributed
having regard only to claims and
interests of which they have had
notice.

HARLAND & CO
18 St Saviourgate York YO1 8NS
(Ref: SF) T319029

PETER ROBERT ATKINSON SAWDEN (Deceased)

Pursuant to the Trustee Act 1925
any persons having a claim
against or an interest in the Estate
of the aforementioned deceased,
late of Birchlands Nursing Home
Moor Lane Haxby York, who died on
27/09/2010, are required to send
particulars thereof in writing to the
undersigned Solicitors on or
before two months from the date
of this publication, after which
date the Estate will be distributed
having regard only to claims and
interests of which they have had
notice.

HARLAND & CO
18 St Saviourgate York YO1 8NS
(Ref: SF) T319028

Photosales
thePress.co.uk/pics
Newsgate York, 75-86 Walmgate, York

Cars For Sale

WHEELCHAIR FRIENDLY VEHICLES

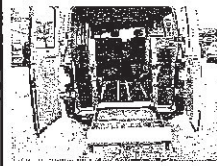

A great selection
always available, Part
Exchange Welcome

Tel: 01944 711711
Boothbys
(Scarborough)Ltd
Five Acres Garages
East Heslerton
Malton
www.boothbys.co.uk
£2,995 to £9,495

STORM GREY SNUGTOP CAB-HI SOLID

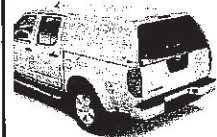

For Nissan Navara
2006-2010A. Classic
Model that provides a
sleek extension to your
pickup with
unparalleled protection for
your cargo. (Picture
For Illustration
Purposes Only)

£500 +VAT
Collection Only
01653 698658

03 RENAULT CLIO 1.2 EXPRESSION

5Dr, Blue Met, 74k,
PAS, R/C/Locking,
E/Windows, CD, T&T,
Excellent Condition.

£1,895

Barkers Garage
Huntington
01904 760020
07860 581823

00 W FORD FIESTA 125 ZETEC

Full MOT, 6 Months
Tax, S/Roof, Alloys,
CD, PAS, Silver.

£795

A Ward Cars
07716 680714
01904 492728

99 T ROVER 220 DDI

Diesel, Full MOT, 6
Months Tax, PAS,
R/C/Locking, CD,
Alloys, S/Roof, E/W,
Recent Service.

£695

A Ward Cars
07716 680714
01904 492728

Online 24/7
thePress.co.uk/advertising

Cars For Sale

AUDI A4 CABRIOLET TDI



2004, 04, 77,200 miles,
alloys, CD, C/Locking,
cruise, MP3, parking
sensors, parrot and
smarTOP roof, FSH.

£9,245

Tel 0781 5443181

FORD FIESTA



2001, 51, 73,000 miles,
1.25L, black, manual,
petrol, CD, C/Locking,
FSH, good condition

£1,300

Tel 07734 312041

Cars For Sale

FORD GALAXY 1.9 TDI GHI

7 SEATER



Top of the range
Dec, 54 plate, 6
owners FSH, 12
MOTC, Metallic
Climate contrn
front/rear

£6,500
Tel (07768) 276

FORD MONDEO

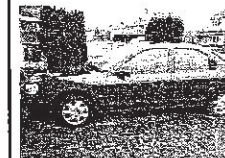

1997, P, 78,500 r
red, manual, pe
E/Windows, P
S/roof, 12 mths F
5 mths Tax.

£850

Tel 01904 412

FORD MONDEO

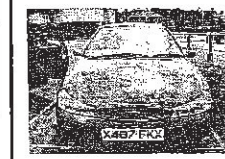

1.8, X reg, blue,
miles, MOT Jan
Tax July 2011, c
condition in and
CD, alloys, elec
windows, cent
locking, drives r

£750 ono

Tel 07845 852

HONDA PRELUDE 2.2 I VTE AUTO

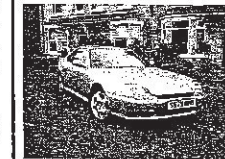

1998, 47k, Silv
12mths MOTC, F
con, sun roof
Cruise contr
Excellent condi

£2,250

Tel 07837 944

JAGUAR X TYPE



2001, 44,500 m
beige, SE Autorr
petrol, ABS, air c
alarm, alloys
C/Locking, crui
airbag, E/Mirc
E/Windows, lea
R/Cassette, PAS,
FSH, Ex cond, 11
MOT, 6 mths T

£2,950

Tel 01759 388

Selby District Council

SELBY DISTRICT LOCAL DEVELOPMENT FRAMEWORK PLANNING AND COMPULSORY PURCHASE ACT (2004) TOWN AND COUNTRY PLANNING (LOCAL DEVELOPMENT) (ENGLAND) REGULATIONS 2004 AND (AMENDMENT) REGULATIONS 2008 AND 2009. NOTICE OF SUBMISSION OF CORE STRATEGY (REGULATION 30)

As part of its Local Development Framework (LDF), Selby District Council has submitted the Core Strategy Development Plan Document (CPD) to the Secretary of State for Communities and Local Government on 5 May 2011 for independent examination. Once adopted, the Selby District Core Strategy will establish a spatial vision and objectives to guide the scale and distribution of development across the whole District. It will also provide a framework for delivering sustainable development through a number of strategic policies, including a site for strategic growth.

The Core Strategy and associated submission documents are available to view at Access Selby and all libraries in the District (including mobile libraries) during normal opening times. The same information can also be viewed on the council website www.selby.gov.uk together with information relating to all the previous stages of preparation of the core strategy.

Please contact the LDF Team if you have any queries on the Core Strategy by e-mailing ldf@selby.gov.uk or telephoning 01757 282034.

OVER 15.9 million
million adults read a local
newspaper but do not read a
national newspaper.
(BMRB/TGI 2010)

REA'S,
Call
01904 637937
10p per min
Call for chat on
Mon, Wed and Fri

Motors

Cars For Sale

X PEUGEOT 206 1.4 3Dr, Silver, T&T £1,195
CORSA 1.4 Auto, T&T £795

NEW PRODUCT
The revolutionary approach to solving your Flat Roof problem
Come and see our working display at Wyevale Garden Centre, York
EST. OVER 20 YEARS
FREE HOME SURVEY & QUOTATION
FREephone 0800 212548
www.flatroof.co.uk

Business Opportunities
WANTED-TOP STYLIST Call Lawton Henry for more information on 07760281905

Personal Services

35p PER MINUTE QUICKIE CALL 121 HOT CHAT LIVE
0909 864 0205
Call cost 35p per minute + network charge. Calls recorded. Mobile users may receive free promotional messages. 18 only. LiveLines Ltd PO BOX 1142 7TH, Hdg 0944711487.

BUNNI-GIRLS.COM call for chat 07768 192992 Local rates apply, 10p per minute. 18 plus

SUZANNES 10p per minute. Please telephone: 07599 998933 or 01904 622944 call for chat

CALL DANIELLE for chat on 075219 00008. Local rates apply, 10p per minute.

CALL DEBBIE OR AMY Local rates apply. blondeescorts.co.uk/debbieofyork. 077613 63730 for chat.

CALL KIRBY Local rates apply. 10p per minute. Telephone: 07757068783 for chat

EMILY find out more about the service, 7 days, call for chat on 07528 216453. Local rates apply.

REA'S,
Call
01904 637937
10p per min
Call for chat on
Mon, Wed and Fri

SHAUNA find out more about the service, call for chat, local rates apply. Call 07919 927741

TOUCH OF CLASS chat 10p per minute, local rates apply. Telephone 07749778506 or 01904 423441

accordance with planning permission granted to Valli Fore Courts Limited by Wakefield Council on 8 June 2010 under reference 10/00651/FUL.

COPIES OF THE ORDER MAY BE OBTAINED, free of charge, on application to the Secretary of State, addressed to the National Transport Casework Team, 2nd Floor, Lancaster House, Hampshire Court, Newcastle Business Park, Newcastle upon Tyne, NE4 7YH (quoting reference NATTRAN/Y&H/S247/174) and may be inspected at all reasonable hours at Ackworth Parish Council Community Centre, Bell Lane, Ackworth, Pontefract, WF7 7JH.

ANY PERSON AGGRIEVED BY THE ORDER and desiring to question the validity thereof, or of any provision contained therein, on the ground that it is not within the powers of the above Act or that any requirement of that Act or of any regulation made thereunder has not been complied with in relation to the Order, may, within 6 weeks of the 12 May 2011 apply to the High Court for the suspension or quashing of the Order or of any provision contained therein.

DENISE HOGGINS

On behalf of the Department for Transport

THE SCHEDULE

Planning permission is granted for the redevelopment of a petrol filling station including erection of a new shop building, canopy, ATM, pumps, car wash, jet wash bays, replacement of underground tanks, formation of car park and associated development (resubmission of planning application ref. no. 09/01 520/FUL) at Hillside, Bamsley Road, Ackworth, Pontefract WF7 7HY.

Selby District Council

SELBY DISTRICT LOCAL DEVELOPMENT FRAMEWORK PLANNING AND COMPULSORY PURCHASE ACT (2004) TOWN AND COUNTRY PLANNING (LOCAL DEVELOPMENT) (ENGLAND) REGULATIONS 2004 AND (AMENDMENT) REGULATIONS 2008 AND 2009. NOTICE OF SUBMISSION OF CORE STRATEGY (REGULATION 30)

As part of its Local Development Framework (LDF), Selby District Council has submitted the Core Strategy Development Plan Document (DPD) to the Secretary of State for Communities and Local Government on 5 May 2011 for independent examination. Once adopted, the Selby District Core Strategy will establish a spatial vision and objectives to guide the scale and distribution of development across the whole District. It will also provide a framework for delivering sustainable development through a number of strategic policies, including a site for strategic growth.

The Core Strategy and associated submission documents are available to view at Access Selby and all libraries in the District (including mobile libraries) during normal opening times. The same information can also be viewed on the council website www.selby.gov.uk together with information relating to all the previous stages of preparation of the core strategy.

Please contact the LDF Team if you have any queries on the Core Strategy by e-mailing ldf@selby.gov.uk or telephoning 01757 292034.

CONSULTATION - POST 16 TRANSPORT POLICY FOR LEARNERS AGED 16 - 18 AND CONTINUING LEARNERS IN FURTHER EDUCATION AGED 19 - 24

Wakefield Council is currently consulting on its proposed Post 16 Transport Policy for 2011/2012 with young people aged 16-18 and their parents/carers and young people aged 19-24 with learning difficulties and/or disabilities and their parents/carers.

The consultation period will be for a minimum of two weeks and must be completed by 27 May 2011. The proposed Post 16 Transport Policy sets out the Local Authority's criteria for determining eligibility for assistance with travel for 2011/2012. The proposed policy also sets out how decisions are made and how learners and/or parents/carers may appeal against decisions not to award assistance with travel. The proposed policy is intended to provide clarity for parents/carers and young people facing a wide range of circumstances and to ensure that young people with particular and significant needs are appropriately supported.

Full details of the policy can be viewed under Post 16 Transport at: www.wakefield.gov.uk/Education/Schools/SchoolTransport If you wish to comment on the proposed Post 16 Transport Policy please put them in writing to:

The Manager, Post 16 Transport Consultation, School Travel Planning Team, Room 63, County Hall, Wakefield WF1 2QL.

ANY COMMENTS MUST BE MADE BY 27 MAY 2011.

0930 until 1530 on 9 May, and from 1900 on 10 May until 0530 on 11 May.
Dated this 12th day of May 2011.
Bernadette Livesey, Service Director, Legal and Governance, County Hall, Wakefield WF1 2QW.

ROAD TRAFFIC REGULATION ACT 1984 - SECTION 14 THE COUNCIL OF THE CITY OF WAKEFIELD (WEST LANE, SHARLSTON COMMON) (TEMPORARY PROHIBITION OF TRAFFIC) ORDER (NO 53) 2011

NOTICE IS HEREBY GIVEN that the Council of the City of Wakefield by reason of highway engineering works to be carried out on or near the road intend not less than seven days from the date of this Notice to make an Order the effect of which will be that no person shall cause any vehicle to proceed in the length of West Lane at Sharlston Common which extends from its junction with Church Close to its junction with The White Horse Public House PROVIDED THAT such prohibition shall not extend to vehicles being used in connection with works to be carried out on or near the road. Access to the premises on the closed length of road will be maintained whenever possible.

Alternative routes for vehicular traffic affected by the proposed Order will be available via West Lane, The Green, Grime Lane, Weeland Road and vice versa.

The proposed Order comes into operation on 31 May 2011 and remains in force for approximately one day.

It is intended that the closure will be in place between 0700 and 1530.
Dated this 12th day of May 2011.

Bernadette Livesey, Service Director, Legal and Governance, County Hall, Wakefield WF1 2QW.

ROAD TRAFFIC REGULATION ACT 1984 - SECTION 14 THE COUNCIL OF THE CITY OF WAKEFIELD (CHURCH VIEW, SOUTH KIRKBY) (TEMPORARY PROHIBITION OF TRAFFIC) ORDER (NO. 49) 2011

NOTICE IS HEREBY GIVEN that the Council of the City of Wakefield by reason of excavation works to provide a new electric main to be carried out on or near the road have made an Order the effect of which will be that no person shall cause any vehicle to proceed in the length of Church View at South Kirkby which extends from a point adjacent to the Church House to a point adjacent to The Stone House PROVIDED THAT such prohibition shall not extend to vehicles being used in connection with works to be carried out on or near the road. Access to the premises on the closed length of road will be maintained whenever possible.

Alternative routes for vehicular traffic affected by the Order will be available via Church View, Chapel Lane, Lower Northfield Lane, Northfield Lane and Church View and vice versa.

The Order comes into operation on 16 May 2011 and remains in force for approximately 3 days.
Dated this 12th day of May 2011.

Bernadette Livesey, Service Director, Legal and Governance, County Hall, Wakefield WF1 2QW.

All news is good news

when it's recycled to make the most of forest fibres.

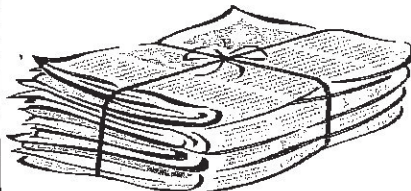

Paper recovered from the domestic waste stream currently accounts for 77.4% of the raw materials use to make newspapers. You can help us to increase this.

To find out more about recycling newspapers contact: The Newsprint & Newspaper Industry Environmental Action Group on 01793 889637 or visit www.nnieag.org.uk



NEWSPAPERS SUPPORT RECYCLING
Issued by The Newsprint & Newspaper Industry Environmental Action Group.

have time to look back as life will be busy and exciting.
Call my starline for more:
09052 326 035

Taurus Apr 21 - May 21

It seems as if every day you are waiting for something new. Never before have you felt so impatient, excited and frustrated at the same time! A lot depends on the results of an interview, test or examination. You can't wait to get it over but you're nervous too that it all goes wrong. The more preparation, the more likely you are to be successful. Between waiting for taxis, texts and emails to arrive it's a week filled with anticipation!

Call my starline for more:
09052 326 035

Gemini May 22 - June 22

It's difficult to make choices when it could mean a difference between continuing with things as they are, or a completely new way of life. You will try to remain open to advice coming to you from others. Although one person in particular is pushing you to make a decision, take your time. With you being so intuitive, the best advice would be to sleep on it and let your subconscious do the work. This will give you the insight to make the choice that's right for you.

Call my starline for more:
09052 326 035

Cancer June 23 - July 23

Whatever the situation, there is no reason why anyone should be allowed to intimidate you or boss you around. If a lecturer or senior official is treating you badly, don't let their comments get to you. If someone thinks you are incapable of understanding certain procedures, you can prove them wrong by working hard to be successful. You are in charge of your decisions. Start laying the foundations of new career plans and soon you will be on your way to a glowing future.

Call my starline for more:
09052 326 035

Leo Jul 24 - Aug 23

Someone who is close to you is scared of losing something that has become a crucial part of their lives. You can sense what they are going to. You're watching them hold on when it would be better to let go. It might seem like your role in life these days is to help other people face up to their hidden fears. Could this be making you suppress some of your own? A person you thought you could trust may deceive you and you don't want to accept they have a devious side.

Call my starline for more:
09052 326 035

Virgo Aug 24 - Sep 23

A reputation you have worked hard to build should not be put at risk because of the people you are mixing with. A friendship that is causing tongues to wag might not be to your advantage. Someone is using you because they are relying on the way other people trust you, to benefit themselves. They will take what they can from your relationship and move on. Even if you are trying so hard to see the good in them.

Call my starline for more:
09052 326 035

again. Avoid any kind of action that might lead to gossip.
Call my starline for more:
09052 326 035

Scorpio Oct 24 - Nov 22

Jumping to conclusions could mean you will miss out on a great opportunity. You might dismiss someone as being unimportant just because they don't stand out in a crowd. Are you being influenced by appearances and not seeing the real person beneath? Next time you walk down the street, try to see the person within and not just their clothes, cars, how slim, good looking or unattractive they are. Appearances can be deceptive: don't rely on first impressions.

Call my starline for more:
09052 326 035

Sagittarius Nov 23 - Dec 21

You've always grown bored with too much routine. Right now you need more excitement and spontaneity in your life. If your job fails to give you any satisfaction, don't feel guilty about wanting to make a fresh start. If you're tired of the same old schedule at home, encourage housemates to be more flexible. Lead by example. Introduce new ideas into your life and the job, social and domestic scene will all tingle with energy and excitement!

Call my starline for more:
09052 326 035

Capricorn Dec 22 - Jan 20

Someone who has let you down in the past wants to be given another chance. You find it hard to forgive them and are of the opinion: once bitten, twice shy. Try to listen when others tell you how much they regret their past actions as to ignore them completely is making the assumption they are incapable of change. Due to what you already know, you may well suspect they will let you down again. You shouldn't just assume they will. Maybe just once, you should give them the benefit of the doubt.

Call my starline for more:
09052 326 035

Aquarius Jan 21 - Feb 19

Make some contingency plans in case things don't go as planned, because it is likely you'll be needing them. This will be no surprise to you as you wouldn't have made alternative arrangements if you had expected it to be easy. Someone's inflexible attitude will make life difficult but you will know how to deal with them. Solitude brings you solace. You find something valuable out of being alone that helps you appreciate what your home and family have to offer.

Call my starline for more:
09052 326 035

Pisces Feb 20 - Mar 20

Your boss, a senior colleague or an official will either underestimate or overestimate your capabilities. If they are new in your life and don't really know you, try not to let this bother you unduly. Once they become familiar with your capabilities, such misunderstandings will quickly be forgotten. It is only if it is someone who should know better and who is deliberately trying to cause you grief that you should let them know they cannot intimidate you!

Call my starline for more:
09052 326 035

Speak to your personal psychic NOW!

0907 004 0576

0907 calls cost £1.50 from a BT landline. Calls from mobiles and payphones will vary. Please obtain the permission of the bill payer before calling. If you experience any problems using this service please contact the service provider: Netvision PO Box 9170, Birmingham B7, 0671 872 9899.

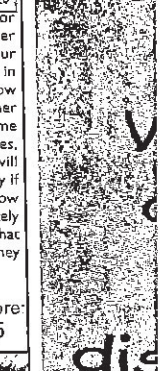
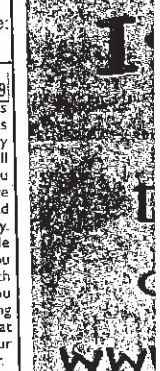

dis Da ME

To advertise your business call
local pages today
01924 363131

Port o CAST 1215.