

Copyright  
 Some features of this map are based on information provided by the Environment Agency.  
 © Environment Agency and database right 2015.

This map is based upon Ordnance Survey material with the permission of Ordnance Survey on behalf of the Controller of Her Majesty's Stationery Office. You are not permitted to copy, sub-license, distribute or sell any of this data to third parties in any form. Unauthorised reproduction infringes Crown copyright and may lead to prosecution or civil proceedings.  
 © Crown Copyright and database rights 2015.  
 Ordnance Survey. Licence No. 0100031673

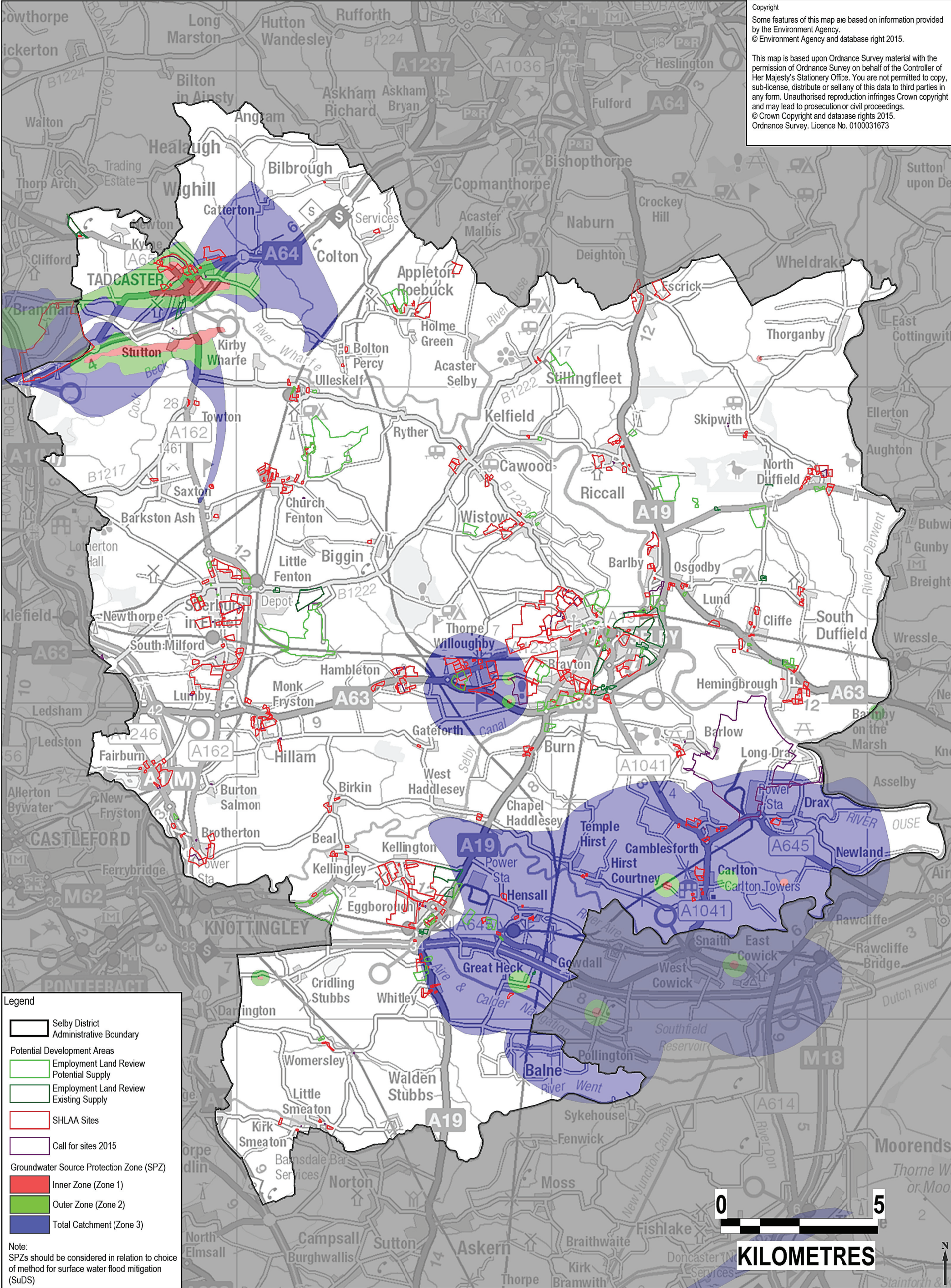

**Legend**

- Selby District Administrative Boundary
- Potential Development Areas**
- Employment Land Review Potential Supply
- Employment Land Review Existing Supply
- SHLAA Sites
- Call for sites 2015
- Groundwater Source Protection Zone (SPZ)**
- Inner Zone (Zone 1)
- Outer Zone (Zone 2)
- Total Catchment (Zone 3)

**Note:**  
 SPZs should be considered in relation to choice of method for surface water flood mitigation (SuDS)

Drawing Title  
**ENVIRONMENT AGENCY GROUNDWATER SOURCE PROTECTION ZONES (SPZS)**

Project Title  
**SELBY DISTRICT LEVEL 1 STRATEGIC FLOOD RISK ASSESSMENT**

Client <b>Access Selby</b> A new approach to public services <b>SELBY</b> DISTRICT COUNCIL	Date OCTOBER 2015	Drawn JB
	Checked HB	Approved MT
	Scale @ A3 1:110,000	Drawing Status FINAL
Drawing Number <b>APPENDIX B FIGURE 9</b>	Rev 2	

AECOM Infrastructure & Environment UK Ltd  
 Royal Court, Basil Close  
 Chesterfield, Derbyshire, S41 7SL  
 Telephone: +44 (0)1246 224 774  
 Fax: +44 (0)1246 209 229  
 www.aecom.com

**AECOM**

THIS DOCUMENT HAS BEEN PREPARED IN ACCORDANCE WITH THE SCOPE OF AECOM'S APPOINTMENT WITH ITS CLIENT AND IS SUBJECT TO THE TERMS OF THAT APPOINTMENT. AECOM ACCEPTS NO LIABILITY FOR ANY USE OF THIS DOCUMENT OTHER THAN BY ITS CLIENT AND ONLY FOR THE PURPOSES FOR WHICH IT WAS PREPARED AND PROVIDED. © AECOM INFRASTRUCTURE & ENVIRONMENT UK LTD 2015

Date: JULY 2015  
 Filepath: \\a-wp-0034700 - Water\Water\Projects & Jobs\1017074551 - Selby SFRA update\GIS\1017074551\_02-Data\_Working\WCR