

Copyright  
 Some features of this map are based on information provided by the Environment Agency.  
 © Environment Agency and database right 2015.

This map is based upon Ordnance Survey material with the permission of Ordnance Survey on behalf of the Controller of Her Majesty's Stationery Office. You are not permitted to copy, sub-license, distribute or sell any of this data to third parties in any form. Unauthorised reproduction infringes Crown copyright and may lead to prosecution or civil proceedings.  
 © Crown Copyright and database rights 2015.  
 Ordnance Survey. Licence No. 0100031673

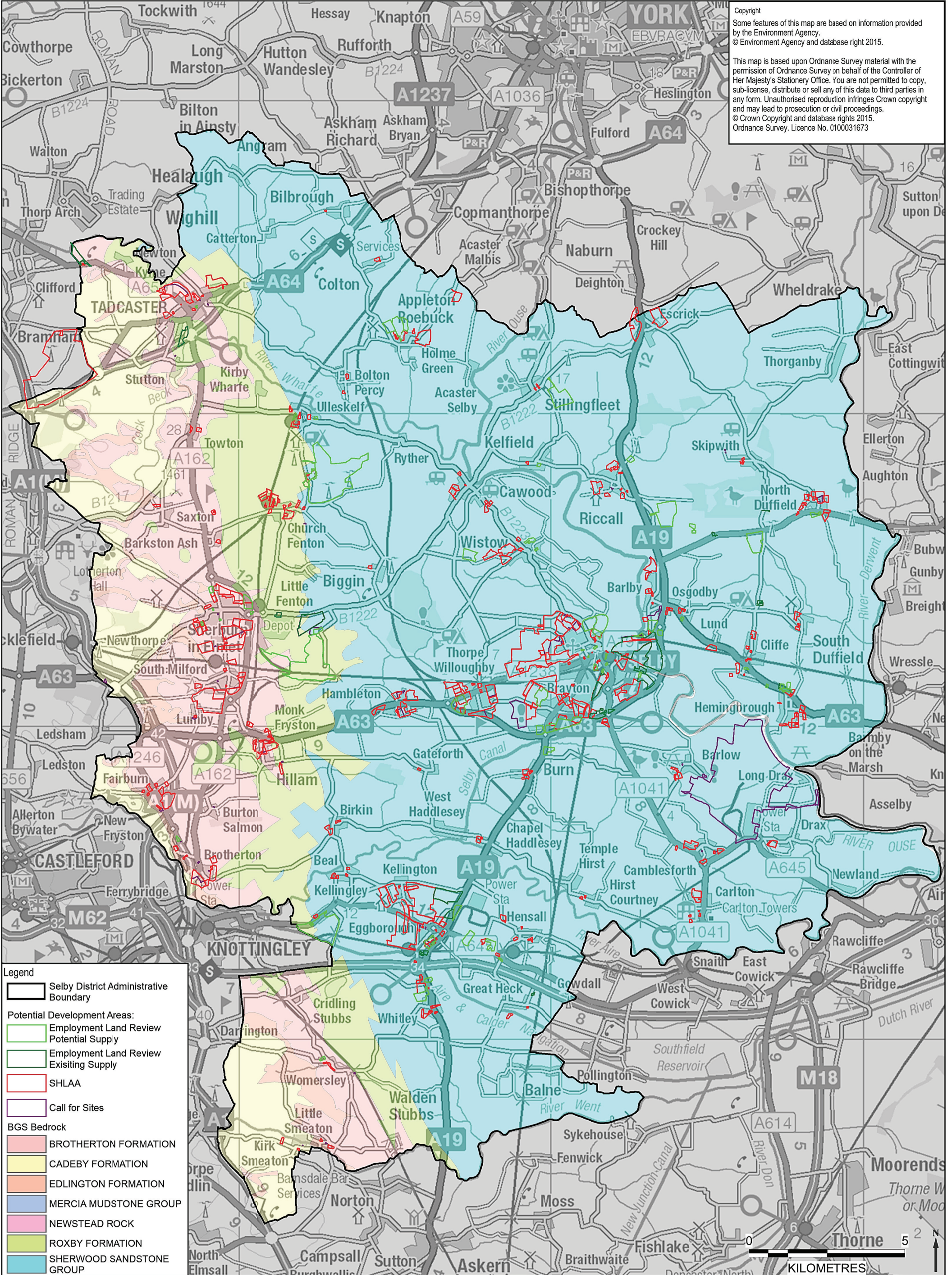

**Legend**

- Selby District Administrative Boundary
- Potential Development Areas:**
  - Employment Land Review Potential Supply
  - Employment Land Review Existing Supply
  - SHLAA
  - Call for Sites
- BGS Bedrock**
  - BROTHERTON FORMATION
  - CADEBY FORMATION
  - EDLINGTON FORMATION
  - MERCIA MUDSTONE GROUP
  - NEWSTEAD ROCK
  - ROXBY FORMATION
  - SHERWOOD SANDSTONE GROUP

Drawing Title  
**ENVIRONMENT AGENCY  
 AQUIFER DESIGNATION (BEDROCK GEOLOGY)**

Project Title  
**SELBY DISTRICT LEVEL 1  
 STRATEGIC FLOOD RISK ASSESSMENT**

Client <b>Access Selby</b> <small>A new approach to public services</small>	Date OCTOBER 2015	Drawn CB
	Checked HB	Approved MT
Scale @ A3 1:110,000	Drawing Status FINAL	
	Drawing Number <b>APPENDIX B FIGURE 4</b>	Rev 2

AECOM Infrastructure & Environment UK Ltd  
 Royal Court, Basil Close,  
 Chesterfield  
 Derbyshire, S41 7SL  
 Tel 01246 209 221  
 Fax 01246 209 229  
 www.aecom.com

**AECOM**

THIS DOCUMENT HAS BEEN PREPARED IN ACCORDANCE WITH THE SCOPE OF AECOM'S APPOINTMENT WITH ITS CLIENT AND IS SUBJECT TO THE TERMS OF THAT APPOINTMENT. AECOM ACCEPTS NO LIABILITY FOR ANY USE OF THIS DOCUMENT OTHER THAN BY ITS CLIENT AND ONLY FOR THE PURPOSES FOR WHICH IT WAS PREPARED AND PROVIDED. © AECOM INFRASTRUCTURE & ENVIRONMENT UK LTD 2015

Date: JULY 2015  
 Filepath: I:\a-wp-0034700 - Water/WaterProjects & Jobs\47074551 - Selby SFR\A\_updates\GIS\01-WP01\_02-Data\_Working\WCR