

THE NORTH YORKSHIRE COUNCIL
(20 MPH SPEED LIMIT)
(NEW LANE AND MARKET LANE, SELBY)
ORDER 2025

The North Yorkshire Council in exercise of their powers under Sections 84(1) and (2) of the Road Traffic Regulation Act 1984 ("the 1984 Act") and Part IV of Schedule 9 to the 1984 Act and of all other enabling powers, after consultation with the Chief Officer of Police in accordance with Part III of Schedule 9 to the 1984 Act, hereby order as follows:-

1. No person shall drive any motor vehicle at a speed exceeding 20 miles per hour on any length of road specified in Schedule 1 hereto.
2. The prohibitions and restrictions imposed by this Order shall be in addition to and not in derogation from any restriction or requirement imposed by any Order or regulations made or having effect as if made under the Act or by or under any other enactment.
3. This Order shall come into operation on Friday 17th January 2025 and may be cited as "The North Yorkshire Council (20 mph Speed Limit) (New Lane and Market Lane, Selby) Order 2025".
4. North Yorkshire County Council (20mph Speed Limit) (Gowthorpe and New Lane, Selby) Order 2009 is hereby revoked, in part, as specified in Schedule 2 hereto.

SCHEDULE 1

20MPH ZONE

Column 1 Item	Column 2 Road	Column 3 Length
1	New Lane	From it's junction with Gowthorpe, extending 106m south of Gowthorpe
2	Market Lane	From it's junction with New Lane, extending 10m east of New Lane

SCHEDULE 2

EXISTING ORDER FOR REVOCATION

Column 1 Title of Order	Column 2 Extent of Revocation
North Yorkshire County Council (20mph Speed Limit) (Gowthorpe and New Lane, Selby) Order 2009	In so far as it relates to Gowthorpe, from a point 34 metres north east of Scott Road to the junction with The Crescent
	In so far as it relates to New Lane, extending 36 metres south of Gowthorpe

EXECUTED as a DEED by affixing the
Common Seal of **THE NORTH
YORKSHIRE COUNCIL** on the Third
day of January 2025 in the presence of:

)
)
)
)
)

.....
Authorised signatory





- NOTES:**
- DO NOT SCALE FROM THIS DRAWING.
 - ALL TRAFFIC SIGNS AND ROAD MARKINGS SHALL COMPLY WITH THE TRAFFIC SIGNS REGULATIONS AND GENERAL DIRECTIONS 2016.
 - DIAGRAM NUMBERS REFER TO THE TRAFFIC SIGNS REGULATIONS AND GENERAL DIRECTIONS 2016.

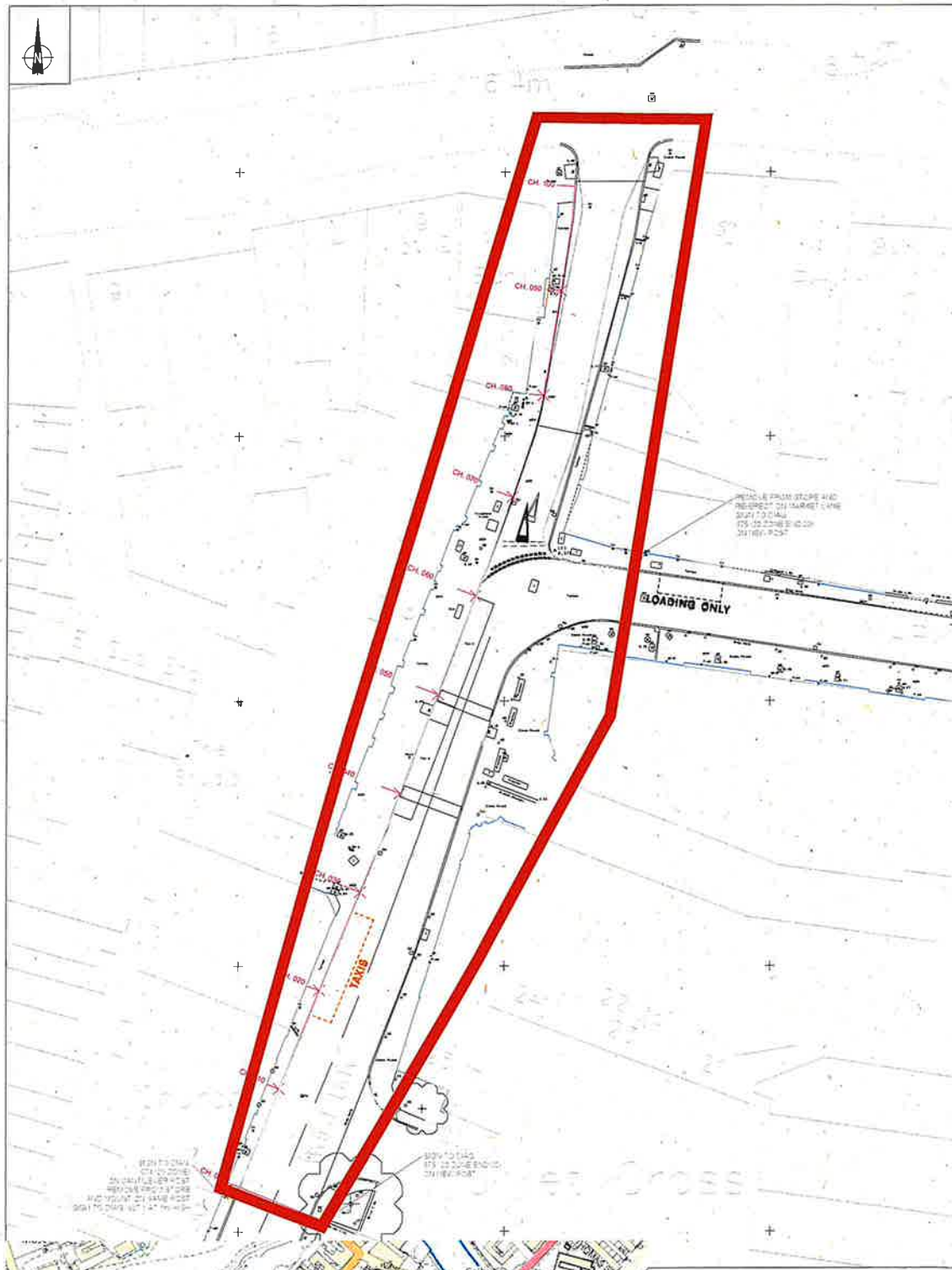

Handwritten: FOLKIN
Signature: [Signature]

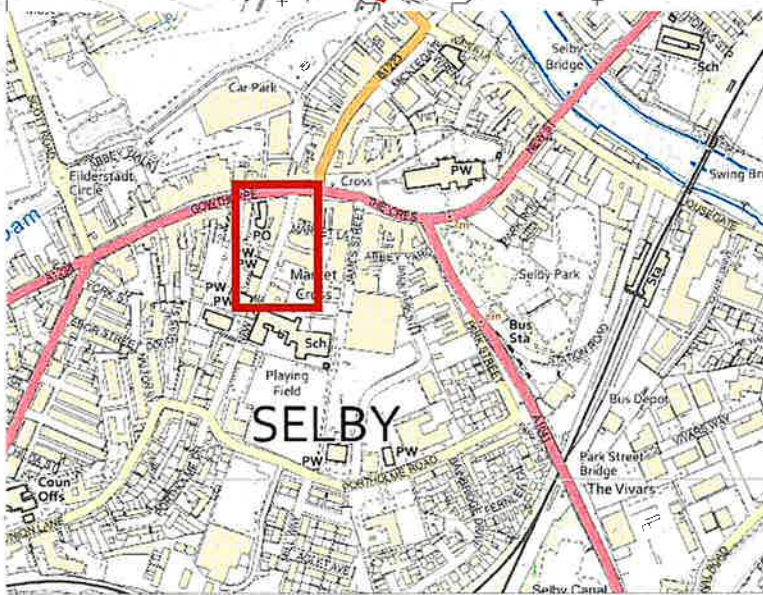

THIS MAP IS REPRODUCED FROM ORDNANCE SURVEY MATERIAL WITH THE PERMISSION OF ORDNANCE SURVEY ON BEHALF OF THE CONTROLLER OF HER MAJESTY'S STATIONERY OFFICE © CROWN COPYRIGHT. UNAUTHORIZED REPRODUCTION ATTRIBUTES CROWN COPYRIGHT AND MAY LEAD TO PROSECUTION OR CIVIL PROCEEDINGS. NORTH YORKSHIRE COUNCIL, 1995/1996.

Unit 10a, Riverside, Thurgate Road, Harrogate, North Yorkshire, HG2 9JL Tel: 01422 373737	
Client: NORTH YORKSHIRE COUNCIL	
Project Name: HERITAGE ACTION ZONE (EASWANE, SELBY)	
Drawing No.: TR0 20 ZONE	
Project: TENDER ISSUE	
Date: 1/2/20	Appr. No.:
Drawn by: [Name]	Checked: [Name]
Scale: 1:500	Site:
Version: SC2023-AL-1205-TR0-20 ZONE	Issue:

