

NORTH YORKSHIRE COUNCIL
(TEMPORARY PROHIBITION OF PEDESTRIANS,
CYCLISTS AND HORSE TRAFFIC)
PUBLIC BRIDLEWAY 15.54/77/2, PANNAL ORDER
2025 NO 25
Road Traffic Regulation Act 1984 – Section 14(1) (as
amended)

North Yorkshire Council intends to make this Order to prohibit any pedestrian, cyclist or person riding or leading a horse from using Public Bridleway 15.54/77/2 in the Parish of Pannal, between grid reference SE30685270 and SE30625256 for a temporary period of up to six months (subject to access to premises) between 31 January 2025 and 31 July 2025 due to the replacement of a bridge. The Bridleway will only be closed for the time it will be required for works, which is estimated to be two weeks. The alternative route has a footway the full length of Leeds Road.

The closure period will apply as indicated by the placing of traffic signs and a local alternative route will also be signed on site where appropriate.

All enquiries to: **Customer Services 0300 131 2 131**

Further details can be viewed at:

<https://www.northyorks.gov.uk/rights-way-public-notice>

Dated: 16 January 2025

430750

431000

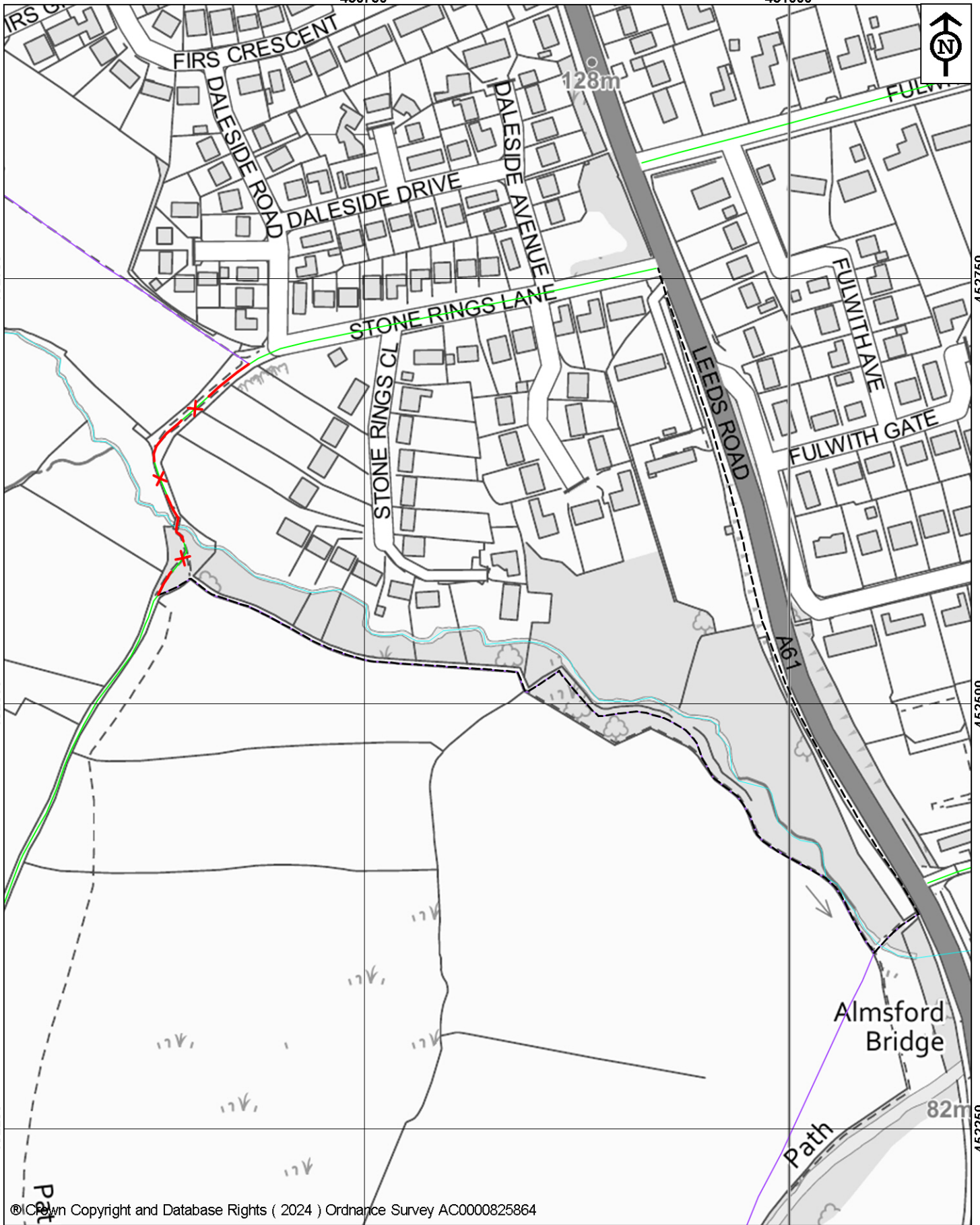

452750

452750

452500

452500

452250

452250

© Crown Copyright and Database Rights (2024) Ordnance Survey AC0000825864

430750

431000



NORTH YORKSHIRE COUNCIL

Public Rights of Way
Countryside Access Service
County Hall
Northallerton
DL7 8AH

Key:

- Closed route
- Alternative route
- Public Footpath
- Public Bridleway

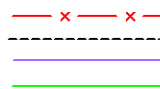

The North Yorkshire Council

Temporary closure of
Public Bridleway 15.54/77/2 in
Pannal

Map drawn on 10 December 2024

Drawn by DS

Scale 1:3000

File Ref No. 72/15.54/77/2/10/12/24