

The following Notice is to inform the public that the landowner has submitted a legal document stating that they acknowledge the existence of those public rights of way across their land which are recorded on the Definitive Map, but that they do not intend to record any more public rights of way.

Public rights of way which are already recorded on the Definitive Map are not affected by this Notice, however, if you believe that there are other public rights of way which have not been recorded you can contact us for advice.

**Notice of landowner deposit under section 31(6) of the
Highways Act 1980 - Form CA17**

NORTH YORKSHIRE COUNCIL

An application to deposit a map and statement/lodge a declaration under section 31(6) of the Highways Act 1980 has been made in relation to the lands described below and shown edged red on the accompanying map.

PLEASE NOTE: This deposit may affect rights over the land described below. Deposits made under section 31(6) of the Highways Act 1980 may prevent deemed dedication of public rights of way over such land under section 31(1) of that Act.

Description of the lands: Land at Coniston Cold and Land at Eshton
in the Parishes of Coniston Cold and Eshton and Winterburn in the District of Craven

The deposit was submitted by Ella Mounsey of Ingham and Yorke LLP on behalf of William John Henderson and was received by this authority on 4th September 2024. The authority maintains a register of maps, statements and declarations deposited under section 31A of the Highways Act 1980 and section 15A(1) of the Commons Act 2006. This register can be accessed online at <https://www.northyorks.gov.uk/paths> or can be inspected free of charge by making an appointment to view it at the address below at the times indicated below:

Public Rights of Way Team, North Yorkshire Council, County Hall, Northallerton DL7 8AH.

Opening hours: Monday to Thursday 9am - 5pm, Friday 9am – 4.30pm.

Tel: 0300 131 2 131 Minicom (for hearing impaired individuals): 0845 603 6391

Karl Battersby
Corporate Director - Environment
North Yorkshire Council

4th September 2024



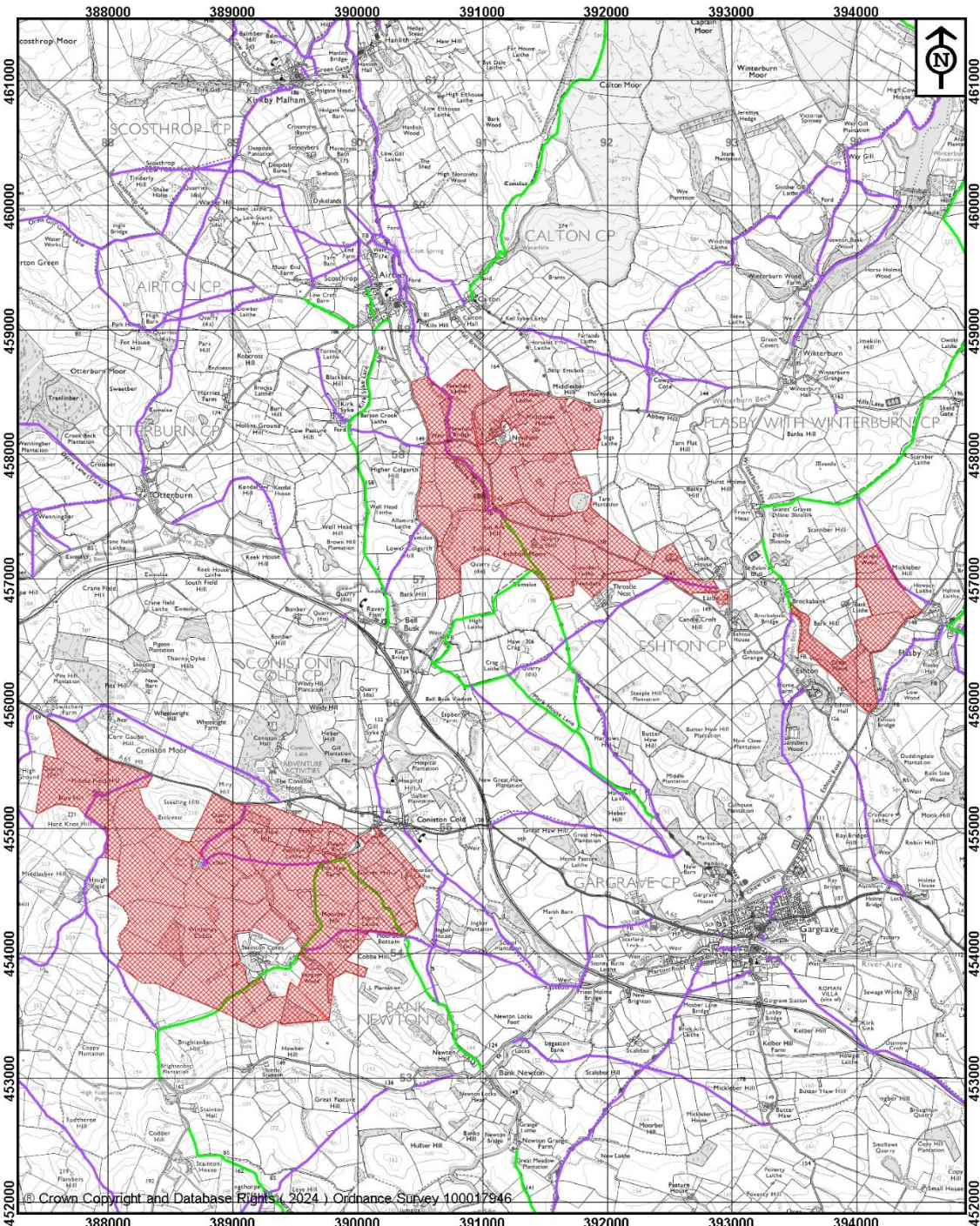

NORTH YORKSHIRE COUNCIL
 Public Rights of Way
 Countryside Access Service
 County Hall
 Northallerton
 DL7 8AH

- Key:**
 Public Footpath
 Public Bridleway
 Restricted Byway
 Byway Open to All Traffic

Area of land to which
 Deposit relates



The North Yorkshire Council

**Notice Of Landowner Deposit
 under Section 31(6) of the
 Highways Act 1980**

Map drawn on 2 September 2024
 Drawn by AD Scale 1:40000
 File Ref No. CRA/2024/724/S31